Bangor Daily Whig & Courier.

PUBLISHED BY SMITH & SAYWARD, OVER THE KENDUSKEAG MARKET BANGOR, ME.

VOL. X. FRIDAY, DECEMBER 29, 1843. NO. 154.

The **Bangor Daily Whig and Courier** is published at Four Dollars a year, payable half yearly in advance. All subscriptions for less than a year to be paid in advance, and all orders for discontinuance must be accompanied by the amount due.

The **Bangor Courier** is published at the office of the Daily Whig & Courier every Tuesday morning, at Two Dollars a year in advance, or Two Dollars and Fifty Cents if not paid within six months from the time of subscribing.

☞ The publishers will not hold themselves responsible for any error that may occur, beyond the amount charged for the advertisement.

Mr. Elisha Field, at the Mechanic's News Room, Boston, is Agent for this paper. Advertisements left with him will be immediately forwarded.

LIST OF MAILS,

WHICH ARRIVE AT AND DEPART FROM THE BANGOR POST OFFICE.

WESTERN, leaves every morning at 2, arrives every day from 9 to 11½ P. M.

EASTERN, leaves every morning at 6, arrives every day from 5 to 6 P. M.

BELFAST, leaves every day at 1 P. M., arrives every day at 12 M.

CASTINE, leaves every morning at 8, arrives every day (except Sunday) from 4 to 5 P. M.

OLDTOWN, leaves every morning at 7, arrives every day from 5 to 7 P. M.

HOULTON, leaves every Monday, Wednesday and Friday morning at 6, arrives Tuesday, Thursday and Saturday from 6 to 7.

MILFORD, via Eddington and Great Works, leaves Monday, Wednesday and Friday morning at 8, arrives Tuesday, Thursday and Saturday from 12 to 6 P. M.

SKOWHEGAN, via Dexter, leaves Tuesday, Thursday and Saturday morning at 7, arrives Monday, Wednesday and Friday from 7 to 9 P. M.

SKOWHEGAN, via Newport, leaves Monday, Wednesday and Friday morning at 7, arrives Tuesday, Thursday and Saturday from 5 to 6 P. M.

BROWNVILLE, via Sebec, leaves Tuesday, Thursday and Saturday morning at 7, arrives Monday, Wednesday and Friday from 4 to 6 P. M.

BROWNVILLE, via Bradford, leaves Thursday morning at 7, arrives Wednesday from 4 to 5 P. M.

PITTSFIELD, via Corinna, leaves Tuesday morning at 7, arrives Monday from 5 to 6 P. M.

All mails close at 9 P. M. except the Belfast, which closes at 12½ P. M.

☞ Office open from 7 A. M. to 9 P. M. Sunday 8½ A. M. to 9½ A. M.

C. K. MILLER, *Post Master.*

June 19.

INFORMATION WANTED

OF Hugh Montgomery an Irishman, who left my house yesterday morning. Had on when he left a tarpaulin hat and Quaker clothes. He has been deranged for about two years, and probably has left the city. Any one giving information of his whereabouts, or will return him to Rufus Prince, shall be suitably rewarded.

dec. 2. *3t JOHN MONTGOMERY.

SCHOOL BOOKS—SCHOOL BOOKS.

A GOOD assortment of the above, just rec'd. at E. F. DUREN'S School Book Depository—No. 3, Smith's Block.

RHEUMATISM CURED.

DR. HEW'S Nerve and Bone Liniment and Indian Vegetable Elixir, is the only certain and effectual remedy for Rheumatism, Gout, Contracted Cords, &c. In the most severe cases the above application was never known to fail. We might multiply a volume of testimonials to these facts but prefer to have persons call where the above may be had, and where they can see such proofs of its efficacy, that would convince the most incredulous.

For sale by G. W. LADD, A. P. GUILD, and A. YOUNG, JR. & CO., formerly Holden's.

nov—11. 3twd and w6m

REDUCTION FOURFOLD IN PRICES—OR NOTHING.

AN article that every family must consider indispensable, when they know its power and value and which has beretofore been sold too high to bring it to all classes, has now been reduced fourfold in price, with a view that rich and poor, high and low, and in fact every human being may enjoy its comforts; and all who get it shall have the price returned to them if they are not delighted with its use. We assert, without the possibility of contradiction, that all burns and scalds, every external sore, old or fresh, and all external pains and aches, no matter where, shall be reduced to comfort by it in five minutes—saving life, limb or scar. No burn can be fatal if this is applied, unless the vitals are destroyed by the accident. It is truly magical, to appearance, in its effects. Enquire for "Connel's Magical Pain Extractor," at Comstock & Co's., 21 Cortland street. Price 25 cents, or four times as much for 50 cents, and ten times as much for $1.

For sale by G. W. LADD, and A. P. GUILD.

nov—9. 3twd and w6m.

THE SICK HEADACHE.

THIS DISEASE is one from which arises more misery to the human family than is generally supposed; not being directly fatal, it is often neglected, or persons resort so much to the use of purgatives and other medicines as to impair their general health, and often induce fatal diseases. The article—Dr. Spohn's HEADACHE REMEDY, now offered seems to have overcome these difficulties. While its effects are most powerful and immediate in curing an attack or keeping it off, it is so perfectly mild and innocent as to be used for infants with the greatest effect and safety. This has now been tested by so many of the highest members of this community as to require no further proof.

For sale by G. W. LADD, A. P. GUILD, and A. YOUNG, JR. & Co. formerly Holden's.

nov—10. 3twd and w6m

REYNOLDS & SMITH,
Drapers and Tailors,
No. 9, (West side) Main-st.
UP STAIRS.

All Garments warranted to give perfect satisfaction and made in the very best styles.

If you want a good fitting Coat, Pants or Vest just give us a call.

☞ 9 MAIN STREET ☜

J. F. REYNOLDS,
S. A. SMITH.

d&wtf sp20

SMITH'S ATLAS BOUND.

A new supply of Smith's Geography and Atlas, new edition, with the Atlas bound in stiff covers; a great improvement over the paper covers—for sale by SMITH & FENNO.

dec. 11.

REMOVAL.

J. FORBES, Merchant Tailor, has removed to No. 16 West Market Square—rooms over Joseph Palmer's Shoe Store—and is prepared to make and trim all garments in the best possible manner, and at prices that shall satisfy all who want a good fit and as good work as can be obtained in the city of Notions.

6m Oct. 5.

Old Newspapers for sale at this office.

NEW YORK APPLES.

110 BBLS. superior N. York Apples, of various kinds—such as Greenings, Pippins, Julietts, Seeknofurther's, Gilliflowers, etc.—just received and for sale by WILLIAMS & PRINCE.

nov—27.

FLOUR AND RAISINS.

100 BBLS. New Wheat Baltimore Flour—blue and blk mark Fresh Raisins, in boxes—for sale by MOORE & BUTMAN,

Nov. 27. 7, Main stree

MORTGAGEE'S NOTICE.

I, JOSEPH CARR, of the city of Bangor, and County of Penobscot, hereby give public notice of my claim by mortgage deed to the Real Estate herein described, and situated in said Bangor, and recorded in the Registry of Deeds for said County, and executed by the following named person, to wit:—

Joshua Carpenter, a piece or parcel of land lying and being on Jefferson street and Division street, said deed dated March 30th, 1835, and recorded April 1st, 1835, book 53, page 484. For a more particular description of said land and mortgage deed, reference may be had to the Registry of Deeds in and for said County: The conditions of the forenamed mortgage having been broken, by reason of which, I, the said CARR, claim to foreclose the same—and give this public notice, as the law in such cases provides. JOSEPH CARR.

Bangor, Dec. 12, 1843, *dow3w

OIL, CANDLES, SOAP, &c.

3,500 Gallons unbleached, pure Sperm Oil,
1,500 gallons bleached pure Sperm Oil,
2,500 gallons bleached Whale Oil,
1,000 gallons Lard Oil,
1,800 gallons Linseed Oil,
75 boxes New Bedford Sperm Candles,
300 boxes Box Soap, No. 1,
100 quarter "American Rosin Soap,

For sale for cash—or, on the usual credit of buyers by PARKER & FOSTER,

14, Central Wharf, Boston.

Nov. 20. 12tis&12tos

Paper Hangings.

A VERY extensive assortment of **FRENCH PAPERS** just imported and of the very newest and best styles, together with a very large addition of the best **Philadelphia Satin Papers,** something a little superior to anything ever offered in this city, can be seen in the way of the above. Also, a large variety of cheap Papers by

nov. 4 G. W. LADD.

TO THE OLD AND YOUNG.

HO! YE RED HEADS AND GREY!

PHENOMENON IN CHEMISTRY.

EAST INDIA HAIR DYE.

Colors the Hair, and will not the Skin

THIS Dye is in form of a powder, which in plain matter of fact may be applied to the hair over night, the first night turning the lightest RED or GREY HAIR to a dark brown, and by repeating a second or third night to a bright jet black. Any person may, therefore, with the least possible trouble, keep his hair any dark shade or perfect black; with a positive assurance that the powder, if applied to the skin, will not color it. By an occasional application, a person turning grey will never be known to have a grey hair. Directions complete with the article. There is *no coloring* in this statement, as one can easily test.

These facts are warranted by the gentleman who manufactures it, who is the celebrated Chemist, DR. COMSTOCK, author of Comstock's Chemistry, Philosophy, and other works, and School Books, well known and widely celebrated by the public.

For sale by G. W. LADD, A. P. GUILD, and A. YOUNG, JR. & Co. formerly Holden's.

nov—10. 3twd and w6m

POWDER

FOR SALE BY

Sept. 1. D. MOSMAN.

GRAVESTONES FOUND.

FOUND stowed away in Hammatt's Building in this city a wooden box about four feet long a pair of grave stones. The box is marked "Jabez Knowlton Bangor Me Luther Besset [or Bissel] Matawamkeag Me"

The owner can have the same by proving property and paying charges. For further information call at the Whig and Courier Office.

oct. 14, 1843. tf

NOVEMBER 1843.

LADY'S BOOK—Graham's Magazine; Ladies Companion; Artist, etc.—just received at E. F. DUREN'S.

oct. 26.

SPERM CANDLES.

25 BOXES Pure Sperm Candles,

25 boxes No. 2. Sperm Candles—just received and will be sold very low, by G. W. LADD.

nov. 15.

POCKET BOOK LOST.

LOST in this city on MONDAY the 30th inst., a Calf Skin Pocket Book, containing about twelve dollars in money, and also several notes.—One note signed by Wm. Stearns, payable to David R. Smith—one signed by Samuel Baker—two notes signed by Isaac Peirce Jr., and several others all payable to David R. Smith. Whoever will leave said pocket book and contents at the Store of J. & A. Dunning in Bangor, or, with the subscriber in Orrington, shall be handsomely rewarded.

DAVID R. SMITH.

Oct. 31.

GOLD AND SILVER WATCHES.

THE subscriber has on hand a new and elegant assortment of WATCHES and JEWELRY; among which, are full Jeweled Gold Levers, at low prices—Gold Lepines at $40—Silver Levers from $25 to $30; together with a fine assortment of Silver Lepines—Horizontal, Vertical and common Verge Watches, ranging from $10 to $20 warranted good time-keepers, or, the money returned.—Also, constantly on hand a good assortment of Silver Spoons, Butter Knives, Gold guard Chains and Keys—also, an elegant assortment of Gold Finger Rings and Pins, gold Bracelets and Clasps, Gold Miniature Settings, Lockets, a full assortment of Gold and Silver Pencils elegant patterns, with topas and amethest stone heads—silver Thimbles, Spectacles, Gold Beads, pen and pocket Knives, Scissors, etc., etc.

The above Stock of *GOODS* will be sold at the **very lowest cash prices.**

Having obtained the services of one of the *best* Watchmakers in the State, I would invite all who want their Watches and Clocks to perform well, to leave them at my Store for repairs, as no charge will be made unless satisfaction be given. Jewelry and Spectacles repaired with neatness and despatch. JOHN LOWELL & CO.,

No. 1, Strickland's New Block on the Bridge, 2d door East of the Post-Office.

nov—7th.

HOMELY HINTS,

CHIEFLY addressed to Sunday School Teachers—by Old Humphrey—for sale at

nov. 24. E. F. DUREN'S.

CAUTION TO THE PUBLIC.

ORR'S AIR TIGHT STOVE.

A VERDICT having been rendered at the present term of the U. S. Circuit Court, in favor of my Patent for the above named **STOVE,** the public are hereby cautioned against making, vending or using the same without license, as I am determined to prosecute all infringements of said Patent.

STOVES made by authority, will be accompanied by plates with my name, and date of the Patent. Also, printed direction signed by myself, or General Agent at Boston.

N. B. Persons using the Stove sold without license, are equally liable with makers or venders.

Stoves of good quality can be purchased at fair prices of ALBERT NOYES & CO., No. 13 and 14, Central street, my Agents in Bangor.

Plates and the right of making the Stove can be obtained at No. 3 Merchants Row, Boston.

ISAAC ORR.

CAUTION.

To protect the public against the imposition that has been practised in filling the market with Stoves manufactured in the most imperfect manner and from poor materials, thereby injuring the character of the Air-Tight Stove, no person will be hereafter authorized to make the same without giving a guaranty of his faithfulness. Persons making, vending or using my Stove without authority, will at once be prosecuted. ISAAC ORR.

Boston, Dec. 6, 1843. epis3t&eop3t

THE BOSTON ALMANAC, FOR 1844,

BY S. N. DICKINSON,

WILL be ready for purchasers in the early part of December. Orders first received will meet with the first attention. It will contain

A CLASSIFIED DIRECTORY,

OF ALL THE

BUSINESS PEOPLE AND FIRMS IN THE CITY,

Alphabetically arranged under each business, or profession. The advantages of such a Directory consist, in bringing to a point, from all parts of the city, the names of all persons engaged in each particular business. For instance, in a small compass, under the head of Hardware Dealers, will be found the names and places of business of all who deal in that commodity. So of Dry Goods, Leather, Furniture, Iron, Hats, Hosiery, etc., etc., etc.,—all so arranged, that the reader may see, at a glance, the names of all those who are dealers in any one article. A variety of other useful and interesting matter will be found in this little volume. It will contain 25 or 30 pages more than heretofore, and be printed throughout on a new and beautiful Ruby Type, cut in Edinburg, and obtained expressly for this work. The Calendar pages, as usual, will contain space for memoranda for each day in the year. It will be handsomely and substantially bound in cloth, and sold as usual, at 25 cents per copy.

Orders may be sent to the Proprietor,

S. N. DICKINSON, 52 Washington Street,

or to Messrs.

THOMAS GROOM & CO., 82 State Street.

In either case they will meet with prompt attention

Boston, Nov. 17, 1843.

"THE BIRTHRIGHT"

A Novel, by Mrs. Gore—price 12½ cts.—for sale by SMITH & FENNO.

dec. 11.

JOHN WILLIAMS,

SADDLE, HARNESS AND TRUNK MAKER,

No. 4, Strickland's Block, Kenduskeag Bridge—Bangor.

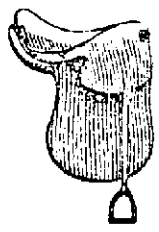

IN addition to his former Stock has received from Boston a large supply of Oak tanned Leather, Saddlery Ware and other articles usually kept in his line of business. And will be constantly manufacturing Harnesses of the following description, viz:—Brass, Silver Plated, Japanned and Potted trim'd Chaise, Gig, and Sleigh Harnesses—Fancy and common, Team and Truck Harnesses. Team, Truck and common horse Collars, of the Irish manufacture, made of the best materials and in a workman like manner—also, riding Saddles, Bridles, Martingalls and Halters.

Cirsingles, collar Pads, pole and haim Straps, Lumbermen's Belts, and Knapsacks made at short notice.

A good assortment of Iron bound, bag top, store and common Trunks—traveling Valices, carpet Bags, Suspenders, etc.

On hand a great variety of whalebone and gut Chaise and riding Whips, Stage Stocks and Thongs; common Whips and Thongs, team Whips and Thongs, Rawhide riding Whips—Sleigh Bells, polished and rough, all sizes usually called for—Curry Combs and Brushes

People visiting the city and wishing to purchase any of the above articles, are invited to call and examine for themselves, as to quality, and the prices will be as low as can be had in the city.

nov. 21. oawd3w&6ww

THE PILES AND ALL SORES.

HAY'S LINIMENT is known now to thousands, as a most extraordinary remedy for these afflictions. It is impossible to tell in a newspaper, in such a manner, as to obtain full credence, the effects and benefits of this article, so general is the practice of advertisers of extolling articles of no merit. Such personal reference will be given, as to bring conviction to the minds of the most unbelieving. Will sufferers only ask among their friends, if they have not heard or known its effects; and if they do not hear it more warmly praised than any other salve, let them not get it.—All fancy or exageration is positively excluded from the statements, and it is determined to say nothing of its merits, but what could be fully proved by a host of witnesses, in any court of justice. Will you look at the thing and the proofs where it may be had? at G. W. LADD'S, A. P. GUILD'S, and A. YOUNG, JR. & CO., formerly Holden's.

3twd and w6m nov 91

PRIVATE LESSONS IN DANCING AND WALTZING.

MR. E. A. CHANDLER, would most respectfully inform the Ladies and Gentlemen of Bangor, that for one month previous to the commencement of a School, he is prepared to give Private Lessons in Dancing and Waltzing, either at the Exchange Hotel, where he will be found during the day, or, at the residence of those who desire it. Terms satisfactory.

Bangor, Oct. 7, 1843. tf

REMOVAL.

J. W. LAWREY, has removed his Oyster and Refreshment Establishment to the New Store adjoining W. T. Pearson's, opposite Mercantile Square.

Grateful for past favors, he would inform his old customers and the public in general, that he has made extensive arrangements in New York and Boston, for a constant supply of first rate, fresh Oysters; which he would be happy to furnish Wholesale and Retail, at prices to suit the times.

His Table will be constantly supplied (as usual,) with a good variety of Refreshments.

Bangor, Oct. 6, 1843. tf

CABINET LIBRARY NO. 7.

LIVES of celebrated American Indians, part 1, 25 cts.—for sale by SMITH & FENNO.

MISCELLANEOUS.

Hope for the Best.

Oh, why should we ever be shading
Moments of pleasure with pain?
Tho' the rose we have cherished be fading,
Time will bring roses again!
Though Fate our destinies sever—
Though for a season depress'd—
Trusting in Providence ever,
Still let us hope for the best.

There's a star ever beaming above us,
Still shining for happier days;
There's a spirit that ever will love us,
Beaming beyond the star's rays!
Though for a time we may sever,
Clasp this deep truth to thy breast,
Trusting in Providence ever—
COME WHAT THERE MAY—is the best!

'You're my Prisoner."

Decidedly the best joke we have heared for some time past was played off upon a constable in the western part of this state. He started out to arrest a person who had often evaded pursuit, but whom he was informed, was at that time engaged in a neighboring cornfield. The constable wishing to take him by surprise took a roundabout direction, scaling the barns, sheds, and fences until opposite, when 'squatting low' he crawled stealthily along and at last pounced upon his victim, clenching him firmly around the waist, exclaiming 'you're my prisoner.' Imagine his mortification, when upon a more minute inspection his prisoner proved to be a scare-crow.—Buffalo Gazette.

In 1631 there was a law in Massachusetts imposing a fine of five shillings on every one who kept Christmas.

THE BASHFUL MAN.

Let him who has not suffered from the horrors of bashfulness, pass by this article. He will find here nothing with which he can sympathize.—But he who knows the exquisite misery of a temperament, whose very nature almost shuts him out from human sympathy, while it opens upon him the full sluices of laughter and ridicule, he only should read, for he can only understand the nature of my sufferings. To all others, it will be only a sealed fountain, and as they pass by it in the proud consciousness of the unspeakable blessing of impudence, let them thank heaven that its waters can never flow for them.

As my object is to give a specimen of the numerous *contre-temps* that incessantly beset me, the moment I appear in ladies society, I shall merely speak of those that befel me at the only dinner in Paris to which I was invited. Though laden with letters of introduction; I never delivered another. I pass by various efforts I made before I could muster sufficient courage to deliver to Madame O. the one that procured for me and a friend who came with me, the dinner in question. I pass by, too, my trepidation at the everlasting peal which the bell responded to my timid touch. Scarcely could I distinguish the *Parlez au Suisse* over the porter's lodge, where probably Swiss never stood since its erection. I pass by, too, several minor blunders; such as asking the porter to direct me to 'le chambre de Madame,' meaning her drawing room. Suffice it to say that my less nervous companion, dictionary in hand, boldly led the way; that having traversed a goodly number of courts and stairs, we at length arrived safely at an ante-room, where stood a servant before a pair of folding doors, which he threw wide open, and announced us by a pair of names that we should never have recognized as our own, had we met them elsewhere.

Already agitated and perspiring with nervous trepidation, this ostentatious mode of entrance, so different from the republican simplicity to which I was accustomed, was a formidable trial to me, my cheeks tingled, my knees trembled, and my heart beat violently. I slunk silently behind my unabashed companion, and endeavored to gather sufficient courage to conceal the terror that shook me like an ague-fit. Madame O rose to receive us; and, as we approached her it became necessary that I should advance from behind my friend. But in so doing, I did not notice a large pet dog, who comfortably stretched on a red velvet cushion, lay napping beside his mistress, directly in my path. On I went, anxious only to get through the introductory ceremonies, as soon as possible, and then to escouse myself in some remote corner, where,

"The world forgetting, by the world forgot."

I might escape all notice or remark. As I hastened on, all glowing with confusion, and quaking with fright, just as I began to bow, I stumbled over the detested pet, and was suddenly precipitated head foremost, like a battering ram, into the lap of Miss P.—overturning epsiodically a countryman of my own, who was seated next to her, balancing his chair on its two hind legs. To save himself, he instinctively grasped the back of the chair, and his weight at her rear acting at the same time that I was hurled to her front, decided all hesitation, and over we all rolled together, the chairs uppermost. The vile cur, who had been at the bottom of the whole mischief, seized me by the leg, and receiving a hearty kick in return, added his howling to the chorus of dismay that now filled the apartment. Happily the female sufferer in this melee engrossed all the sympathy and attention of the company—but I well knew, that in the short minute that had elapsed since I entered the apartment, I had made three mortal enemies, of a man, a dog, and a lady.

For my own part, as soon as I had extricated myself from the terrible crash, covered with confusion and shame, I retreated into the most obscure corner of the room, where I sought to hide myself and my overwhelming mortification behind the guests who were lounging about there.

The call to dinner served as a relief to my embarrassment, for I hoped that that would engross every one's attention, which now I could not but help feeling must be occupied with my awkwardness. Following the company into the dining room, I saw that each plate contained a card, on which was written the name of the guest who was to occupy the place designated. Every one seemed to find his own place by magic; but for me, four or five times did I make the circuit of the table, looking in vain for mine. Indeed I know not but I might have continued among the crowd of servants all dinner time, had not Madame O's eye at length detected me, as I circled round and round, with a hysterically increasing rapidity, my eyes dim with confusion, and a clammy perspiration bedewed every pour of my body; and I at length sank into my seat, when found, fairly exhausted with mortification and shame. Here, again, I found myself embarrassed with my hat, which, having observed that all retained in their hands in the drawing room, I still held with nervous pertinacity. This I at length disposed of, as I thought at the time, with wonderful ingenuity; for I flung it by the brim, between my knees, spreading my handherchief over its cavity.

My seat was next to a young lady whom of course I was expected to entertain. I entertain! Wofully, already had I entertained the company but I found myself infinitely better adapted to entertain a company *en masse*, than *singulatim*.

The ordinry routine of a French dinner now commenced. Soup and bouille, fish and fowl, and flesh; *entremets* and *hors d'œuvres*, while a regular series of servants, appeared each instant at our elbows, inviting us to partake of a thousand different dishes, and as many different kinds of wine, all under strings of names which I no more understood, than I understood their composition, or than they did my *gaucheries*.—Resolute to avoid all further opportunities for displaying my predominant trait, I sat in the most obstinate silence, saying "oui" to every thing that was offered to me, and eating with the most devoted application, till in an evil hour my fair neighbor weary of my taciturnity and her own, at length herself begun a conversation, by inquiring how I was pleased with the opera—I was just raising a large morsel of potatoe to my mouth; and in order to reply as quickly as possible, I hastily thrust it in, intending to swallow it as hastily. Heavens! It was as hot as burning lava. What could I do? The ladies' eyes were fixed on me, waiting a reply to her question. But my month was in flames. In I rolled the burning morsel hither and thither, rocking my head from side to side, while my eyes, which involuntary I had fixed on her, were strained from their sockets. She regarded my grimaces, of the cause of which she was ignorant, with an expression of amazement and surprise, at which I can laugh *now* when I think of it.

"Monsieur is ill!" at length she gently and in an anxious tone, inquired I could bear no more. My mouth was flaying with intolerable pain; so, quietly abandoning the point, I opened it to its utmost, and let out the infernal brand upon my plate. Not the slightest tendency to smile, visibly ruffled the imperturbable politeness of the lady. She soothingly condoled with me on my misfortune, then gradually led the conversation to a variety of topics; till exerting the magic influence that true politeness always exercises, I began to forget even my own blunders. Gradually my cheeks burned less painfully, and I could even join in the conversation without the fear that every word I uttered shared the fate of the action I attempted. I even ventured to hope, nay, to congratulate myself, that the catalogue of calamities was completed for the day.

"Let no one call himself happy before death," said Solon; and he said wisely. The Ides of March was not over. Before us stood a dish of cauliflower, nicely done in butter. This I naturally enough took for a custard pudding, which it sufficiently resembled. Untortunately my vocabulary was not yet extensive enough to embrace all the technicalities of the table, and when my fair neighbor inquired if I was fond of *chor fleur*, I verily took it to be the French for custard pudding, and so high was my panegyric of it that my plate was bountifully laden with it. Alas! one single mouthful was enough to dispel my illusion. Would to heaven that the chor fleur had vanished with it. But that remained bodily; and as I gazed almost despondingly at the huge mass that loomed up almost as large, and as burning as Vesuvius, my heart died within me. Ashamed to confess my mistake, though I could as readily have swallowed an equal quantity of soft soap, I struggled manfully on against the diabolical compound, I endeavored to sap the mountainous heap at its base—and shutting my eyes and opening my mouth, to inhale as large masses as I could without stopping to taste it. But my stomach soon began intelligibly enough to intimite its intention to admit no more of this nauseus stranger beneath its roof, if not even expelling that which had already gained unwelcome admission.

The seriousness of the task I had undertaken, and the resolution necessary to accomplish it, had given an earnestness and rapidity to my exertions, which appetite would not have inspired—when my plate, having somehow got over the edge of the table, upon my leaning forward, tilted up, and down slid the disgusting mass into my lap. My handkerchief, unable to bear so great a weight, bent under it in its turn, and a great proportion of it was thus softly landed in my hat. The plate instantly righted itself, as I raised my person, and as I glanced my eye round the table, and saw that no one had noticed my disaster, I inwardly congratulated myself that the nauseous deception was so happily disposed of. Resolved not to be detected, I hastily rolled my handkerchief together with all its remaining contents, and whipped it into my pocket.

The dinner was at length deserted for the drawing room, where coffee and liquors were served round. Meantime, I had sought out what I considered a safe hiding place for my hat, beneath a chair in the dining room, for I dared not carry it any longer in my hand, having first thrown a morsel of paper in the crown, to hide the cauliflower, should any one chance, in seeking for his own hat, to look into mine.

On my return to the drawing room, I chanced to be again seated by the lady by whom I had sat at dinner. Our conversation was resumed, and we were in the midst of an animated discussion, when a huge spider was seen running up her arm.

"Take it off—take it off!" she ejaculated in a terrified tone.

I was always afraid of spiders, so to avoid touching it with my hand, I caught my handkerchief from my pocket, and clapped it at once on the miscreant, who was already mounting over her temples with rapid strides. Gracious heavens! I had forgotten the cauliflower, which was now plastered over her face like an emolliant poultice, fairly killing the spider, and blinding an eye of the lady—while little streamlets of soft butter glided gently down her neck and bosom

"Mon dieu! Mon dieu!" exclaimed the astonished fair.

"Mon dieu!" was echoed from every person's mouth.

"Have you cut your head?" inquired one.

'No, no!'—The spider—the spider—Monsieur is killing the spider.'

'What a quantity of entrails!" ejaculated an

NewspaperARCHIVE.com

astonished Frenchman, unconciously to himself.

Well might he be astonished. The spray of the execrable vegetable, had spattered her dress from head to foot. For myself, the moment the accident occured, I had mechanically returned my hankerchief to my pocket, but its contents remained.

"What a monster it must have been," observed a young lady, as she helped to relieve my victim from her cruel situation, "I declare I should think he had been living on cauliflowers.

At that moment I felt some one touch me; and turning I saw my companion who had come with me.

"Look at your pantaloons," he whispered.

Already half dead with the confusion and disaster I had caused, I cast my eyes upon my once white dress, and saw at a glance the horrible extent of my dilemma. I had been sitting upon the fated pocket, and had crushed out the liquid butter, and the soft paste-like vegetable, which had bedaubed and dripped down them, till it seemed as if it were actually dissolving my pantaloons.

Darting from the spot, I sprung to the place where I had left my hat; but before I could reach it, a sudden storm of wrath was heard at the door.

"Sear! bete! Sacr-r-r-e!" the r in the last syllable being made to roll like a watchman's rattle, mingled with another epithet and name, that an angry Frenchman never spares, was heard rising like a fierce tempest without the doors. Suddenly there was a pause, a gurgling sound, as of one swallowing involuntarily—and the storm of wrath again broke out with redoubled fury. I seized my hat, and opened the door, and the matter was at once explained. We had exchanged hats; and there he stood, the soft cauliflower gushing down his cheeks, blinded his eyes, filling his mouth, hair, mustachos, ears and whiskers. Never shall I forget that spectacle There he stood a stride, like a colossus, and stooping gently forward, his eyes forcibly closed, his arms drooping out from his body, and dripping cauliflower and butter from every pore.

I staid no longer but returning his hat, I rushed from the house, jumped into a *fiure* and arrived safely home, heartily resolving, that at my last hour, I would never again deliver a letter of introduction.

DAILY WHIG AND COURIER.

JOHN S. SAYWARD, Editor.

FRIDAY, DECEMBER 29, 1843.

FOR PRESIDENT,

HENRY CLAY,

OF KENTUCKY.

☞ SEE FIRST PAGE.

REMOVAL.

The Whig and Courier Office has been removed to the spacious room in the second story of the Kenduskeag Market.

☞ The Washington Globe the great central organ of the loco party, and the mouth-piece of Mr. Van Buren, is out in ferocious terms against Mr. Adams for his manly and noble struggle in behalf of the right of petition. The Globe charges Mr. Adams with thrusting upon Congress petitions in the face of the prohibitions of the Constitution, and with endeavoring to confound the business of Congress by pressing on its considertion, subjects which it is forbidden to entertain. It speaks of those who insist upon the right of petition as a knot of malcontents, and of Mr. Adams as "the wretched old malcontent who instead of being grateful to the American people for his wealth and honor would revenge his fall as Lucifer did his from Heaven." The Globe further adds that Mr. Adams, "would make a hell upon earth."

The Globe in its mad fury to cry down the efforts of the honorable and venerable and patriotically struggling Adams and others in behalf of the right of petition, does not and dares not come up to the question itself, but artfully dodges from the real question, to the subjects prayed for in those petitions, and attempts to make it appear that Mr. Adams argues in favor of all the subjects prayed for. This is not the case. The Globe knows better than to treat the matter in this way, but it is wicked enough to say and do anything to arouse prejudice and thus effectually seal the lips of the people or have Congress turn a deaf and indifferent ear to the prayers of the people! Mr Van Buren told the people to let the government take care of itself and for them to take care of themselves. The editor of the Globe—a true follower of Van Buren, would trample beneath the rough heels of Congress, the petitions of the PEOPLE under the miserable and contemptible plea that they will petition for what they cannot and ought not to have!—This red mouthed pretender of Democracy taking a stand against the people petitioning Congress because they will petition for what they ought not to have!

Well; yes, let it out! If the people can see modern democracy—the democracy of the Globe and its party—see it clearly in its own undisguised character, it will be well, for then it will be rendered at once powerless and inoperative—it will be repudiated and condemned.

☞ The huge '☞' correspondent of the Gazette, very pleasantly reminds us of a sentiment uttered several years since. We have no recollection of the occasion, but we have no disposition to repudiate it.

The only difficulty with this correspondent is, that he endeavors to give a universal application to a remark limited to a definite and specific object. If he will read the whole article in connection, we think he will see that although we have 'attained' a single object, we may yet have high 'aims,' to reach which, we must ever struggle, and perhaps, alas! forever fail of 'attaining.' But we would say to our own yearning heart, and to all earnest men, struggle hard and hope on, hope ever.

☞ There has been an easy, mild, comfortable snow storm here for a day or two—very little snow has however fallen.

The 'Old Man Eloquent' in defence of the Right of Petition.

The proceedings of Congress on Friday were highly interesting, from the fact that Mr Adams succeeded in addressing the House on the Right of Petition. Mr Adams, on Thursday, presented the joint Resolutions of the Legislature of Massachusetts, requesting Congress to propose such an alteration in the Constitution as will deprive slave-holding States of representation on account of slaves. And we may add that the Legislature of Massachusetts that adopted this resolution was Locofoco in both branches. Mr Adams moved to refer them to a select committee. By a suspension of the rules several members were permitted to assail the positions of Mr Adams, without his being allowed to reply. On Friday, however, by a vote of 123 yeas to 40 nays, the rules were suspended and Mr Adams addressed the House.

Mr Adams said that it had not been his intention, nor was it now his desire, to trespass on the time of the House, nor would this be a fit return for the courtesy just extended to him. A proposition had been made to refer the resolutions of the Legislature of Massachusetts, presented by him last evening, to the Committee on the Judiciary; to such a disposition of them he should very willingly submit; and there had been another to refer them to a select committee, to consist of one member from each State; nor had he any objection to that. He was willing they should go to any appropriate committee. And if the House should send them to a select committee, he was willing that the Speaker should omit his name, as being, under the circumstances, scarce likely to act with perfect impartiality upon the subject; and, besides, he had no desire whatever to act in any way on these resolutions.

But the debate which had occupied so much of the time of the House yesterday, had turned on a matter wholly different from these questions of reference. A gentleman from Virginia, over the way, (Mr Wise) whom he did not now see in the House, had risen and called the attention of the House, and had particularly invited that of the reporters especially to what he was about to say, which was that he renounced from this time forth and forever, the "WAR," which for seven or eight years past had been carried on in this house on the subject of abolition petitions, adding that he, for one, was heartily sick and tired of the manner in which it had for some time been carried on; whereupon another gentleman, from the very highest pitch of southern chivalry, had instantly sprang to his feet, and declared that, however weary and disgusted the gentleman from Virginia might be with the war and the way in which it had been managed, he was not; so far from it, that, on the contrary, he was ready, at once, to rally all his forces and to make battle.

Now the first observation Mr. A. had to make on this state of things, was, that he regretted exceedingly that this most martial, this most belligerent figure of speech, should have been used by either of the gentlemen. The gentleman from Virginia, indeed, did say that this was not the place for such a species of wartare; which was perfectly true.—This hall was not a fit place for battle of any kind, this was a place for deliberation—for the deliberations of friends, of brothers; all citizens alike, of one great nation, met to consult on a common interest—and where all, as he hoped, had at heart a most passionate desire for the good of the country. All battle, all conflict, and hostile opposition, between different portions of our country represented in this hall, ought to cease. This, Mr. A. said, he always had hoped, and he did still hope, notwithstanding the martial attitude assumed by the gentleman from South Carolina, (Mr Holmes,) and in part also by the gentlemen from Virginia, (Mr Wise,) although the latter gentleman had given notice that he would no longer hold the military post he had once occupied and commanded, but would take another position. Certainly the gentleman never did a wiser thing in his life. [a laugh,] for the position was not tenable; the people of this Union never would support those who should attempt to hold it. The gentleman had therefore done wisely in giving in an unequivocal surrender. The position was no longer tenable: thank God Almighty! The position of Representatives attempting to dictate to their constituent sovereigns, and turning out of doors all petitions and petitioners whose prayer they did not think proper to grant, was a position not tenable, and they who attempted to hold it would not be sustained by the people of these United States. Mr A. would take the liberty to remind his good friend from South Carolina (Mr Holmes) of this, and to express his hope that that gentleman would strip off the glittering armor, in which he had clad himself cap-a-pie; that he would throw aside his epaulets, and take off his sword—ay, though it might be as great as that of Durandana in ancient fable, or capable of even greater miracles than the far-famed weapon of Orlando, whether *furioso* or FURIOSO! [Much laughter.] The gentleman surely must agree, on a little reflection, with the opinion of his friend from Virginia, (Mr Wise,) that this was not the place to brandish that sword. Mr A. said this because these gentlemen, and others who had spoken on the subject after this most terrific threat to prostrate the Union, had all resolved themselves at last into the position that they would stand upon the Constitution, and by implication seemed to intimate that the abolition petitions, (for neither of the gentlemen referred at all to the resolutions of the Legislature of Massachusetts, the reference of which was the question before the House,) were violations of the Constitution—yes, that petitions were violations of the Constitution! for that was what it came to. The gentlemen, in the very midst of their fury, all declared that they were most deeply, most devoutly, to the very bottom of their inmost souls, attached to the union of the States, and seemed to intimate that the Legislature of Massachusetts, (though they made no direct reference to the resolutions of that body,) and more especially the abolitionists who sent their petitions here, were not attached to the Union. Sir, (said Mr A.,) I am not here to answer for the purposes or views of any abolition society, or of any individual abolitionist—though I am, in one sense, an abolitionist myself; in that sense in which Thomas Jefferson, in the seventy-seventh year of his life, deliberately committed to paper his opinion, which he addressed to all the slaveholders of the country, namely, that abolition must come: that the sooner it came the better; and if not, that worse would ensue. Whoever will read his life and writings, as they have been published by his grandson, will find in one of the volumes of that publication this sentiment avowed, word for word, as I have stated it. "Fate," he adds, "has decreed the freedom of that people" "Fate has decreed"—I will change the word—the God of Nature has decreed the freedom of that people, and he will make them free in his own time—not, as I expect, in my day, but in some day hereafter. In that sense, then, that Thomas Jefferson was an abolitionist, and was so all his life, I am one. I hope, with all my soul, that the day will come when "slavery" shall be a word without a meaning in the English language, and in all other languages—when there shall not be found a slave upon all the earth. This, in my judgment, will be the consummation of the Christian religion; that will be the long hoped-for day when the lion shall lie down with the lamb, and when all the glorious promises of the Old testament, promises and predictions repeated and confirmed by Jesus Christ, shall receive their complete fulfilment.

In that day, I believe that man will be a nobler, a purer, a more elevated being, by far, than we see him now; when he will approach much nearer to the angels. In that sense I am an abolitionist: in the sense advocated and avowed by any abolition society that I am now acquainted with. I am not, and never have been. I believe, however, that in those societies, and in many of the antislavery associations of this day, (and many of them have published most severe animadversions and denunciation directed against me,) there are men of as much intelligence, as much virtue, as high rectitude, and as ardent patriotism, as is possessed by any man upon this floor; still, as to the measures they pursue and advocate, I think they are often and greatly mistaken. The tendency of their course is to retard the coming of that blessed day for which they all sigh. They no doubt think just the same thing of me as I think of them. I have had little intercourse with these societies generally, and I hold communion with very few of them. The opinions I hold I hold from God and from my own judgment, as well as from the language of the Declaration of Independence, which still, I believe, is permitted to hang in this hall, however any portion of it may, in practice, have been turned out of doors. But while saying this, I wish to make no unmeaning insignificant professions of attachment to the liberties of this country or to the union of the States. I wish, indeed, that the Union may last forever; and, as one important means of securing that result, I wish for the abolition of slavery throughout the Union.—I believe this to be indispensable to its preservation, and so I think it will turn out. But then I wish it to be effected peaceably and quietly, by the will of those who now hold the slaves in bondage; convinced, as I believe they will be, that such an issue is as much their own interest as it possibly can be of those who shall be disenthralled. I wish no interference whatever with the institutions of the South; I wish to have nothing to do with them. That is the prayer of many whose petitions are now before the committee on the Judiciary. These petitions ask not that Congress should interfere with slavery as it exists in the States, but only that they may be liberated from all connection with it. They ask to be delivered from burdens that they feel to be too onerous upon them. For myself, I wish it to be clearly understood that I disclaim all purpose or desire to interfere with the institutions of the South. I claim to entertain as strong and ardent a desire for the continuance of this Union as any man in this House, or in this community; and such I believe to be the feeling of the great masses whom I represent, and of the people of the State of Massachusetts who passed the resolutions I have had the honor to present.

The time has been, when, for presenting here a petition asking Congress to take measures for a peaceable dissolution of the Union, I was brought before this House as a criminal, as a culprit, guilty of constructive treason and perjury, or subornation of perjury. Was that an assault on the institutions of the South? It was a simple request, to which the petitioners felt themselves reduced by the obstinate refusals of this House to receive their petitions; and if the South do not know it, I will tell them that this is one of the very causes which go to weaken the attachment of the people of the whole North and Northwest to the Union. It does weaken it—and I should therefore consider the abandonment of these restrictive rules against the reception of petitions, as one of the most fortunate occurrences that can take place for the peace of the country and the perpetuity of its present form of government.—This would take out of the mouth of the enemies of both the insidious stimulation to sectional discontent which they can now whisper in the ear: "Your petitions are refused even to be heard; your right of petition is denied; you are turned out of the doors of your own House of Representatives; what is this Union, or what can it be to you?" Such suggestions, I lament to say, have a strong effect both at the North and in the West. And no better support for them can be needed than the vote recorded on the journals of the second day of the session. There is a portion of the representatives of freemen in this House who still adhere to these restrictive rules.

A gentleman from Ohio, over the way, (Mr Weller) made us a very animated speech yesterday in their behalf, and in which, as he said, he fully represented the sentiments of the people of his district. But did the gentleman say, or will he now say, that that speech represented the sentiments of the people of Ohio? Oh no, no; the gentleman cannot say so. When I moved the abolition of the 23d rule, which excludes abolition petitions, thirteen out of eighteen of the Representatives of the gentleman's State, Representatives coming here fresh from the people, supported the motion by their votes. Does the gentleman mean to say that these thirteen gentlemen did not as fully know, and as fairly represent the views and sentiments of their constituents as he himself knows and represents the views of his own? I trust not. And how stand the votes from the great State of New York? Twenty seven out of thirty-two in favor of rescinding the rule. These too were fresh from their constituents. [A voice—New York has thirty-four votes.] Yes, she has thirty-four votes; but the record shows that but thirty-two then voted. And next comes the State of Pennsylvania—that venerable State, whose motto, *in the days of her virtue*, was "Virtue, Liberty, and Independence"—here twelve out of twenty voted with me against the rule, though the "peace maker" was not one of them. [Laughter.] Here, then, were twelve out of twenty from Pennsylvania, thirteen out of eighteen from Ohio; and twenty-seven out of thirty-two from New York. Yet the gentleman from Ohio (Mr Weller) would have us believe, because by his very eloquent stump speeches he has succeeded in convincing his own constituents, that the whole North and West are in favor of the rule. Oh no, no, no! New York, Pennsylvania, Ohio, of the opinions of all whom I have recently enjoyed an opportunity of becoming personally acquainted, yet more than these Representatives on this floor abhor the excluding rule—I was told—was told it by themselves—and in a manner to admit of no doubt of the fact—was told by them with one voice—addressed to me as if I were a child returned after long absence to his father's house—that the reason for the kindness shown me was, above all other considerations, that I had been the champion of the right of petition. I have been so: as such, I hope to stand, after death, in this world, and when I shall stand before my God for mercy for the sins I may have committed.

[Mr Adams proceeded to state that a citizen of Rhode Island had once been seized and whipped in South Carolina for the crime of having a dark skin, and that Judge William Johnson (a Carolinian) of the U. S. District Court had ruled that the State Law under which this was done was so palpably unconstitutional that the case would not bear an argument.

Mr Adams—after some farther conversation—] I will not now enter with that gentleman (Mr Holmes) on a discussion of the question whether the official opinions of a Judge of the Superior Court of the U. S. from the bench, or the opinions of a ministerial law officer of this Government, are to be the tests and standards of constitutional law. I say, however that the people of the State of Massachusetts, and the people of all the free States of this Union, have a right to consider the decision of the Judge as the law of the land, and as the true and correct view of the Constitution in the case. The gentleman from South Carolina does not. He is satisfied, quite satisfied, if he can get an opinion of an Attorney General. The thing, then, at last comes to this: one man considers this to be the doctrine of the Constitution, another thinks just the contrary: one man holds a law constitutional, another declares it unconstitutional: and so we come to the doctrine, once advanced so characteristically by Gen. Jackson, that every man is to obey the Constitution *as he understands it*. The gentleman from South Carolina is for the Constitution *as he understands it!* [A laugh.]

There has been another effort to carry out the law—not by a South Carolina judge, but by negotiation with a foreign Power, to effect the same species of oppression in relation to colored mariners, such as cooks and stewards of merchant vessels.—And here let me say that the enormous and terrifying danger, a danger so terrible to the military and chivalrous gentlemen, [a laugh!] that rather than risk it the Union itself is to be disolved, is this, that South Carolina will not be able to sustain her power over her slaves because a free colored cook or steward should remain on board a vessel at Charleston for a few days! It cannot be endured. It is too terrible; you must nab the poor mortal, a citizen most likely of my own State, or of Rhode Island, or the subject of some foreign Power, to whom we are bound by treaty that her subjects shall be treated by us with kindness and hospitality. In the case of this to which I allude the Government of the U. S. and the Government of South Carolina had both to dread a collision with a great foreign Power on that question.

Not five years ago, I believe, there occurred another case at Charleston, when a complaint was made by the British Consul, and something very like a threat was uttered, that if the men seized were not released it might lead to a quarrel between the United States and Great Britain; and in the end it came to this; that another highly distinguished Attorney General of the United States from South Carolina, a gentleman for whose memory I cherish, as we all must, the most sincere respect, wrote to the British Consul that he had done all he could to get the law repealed, even going so far as to state that the consequence of enforcing its provisions might be nothing short of a war with Great Britain; but he was sorry to say that his efforts had been all in vain; but that, even should war ensue, the State was resolved to adhere to the ground she had taken. Here is an effectual confirmation of what the gentleman near me has given as his own opinion; in fact the State has declared, through these two distinguished gentlemen, my friend here (Mr Holmes) and the late Attorney General, (Mr Legare,) that even though a dissolution of the Union and a war with England must be the alternative, she would undergo both rather than give up her unconstitutional act.

I have related these circumstances to this House; I hope they will go to the country: I trust this debate may be so reported, that every man and every woman, and, every child can read, may read and reflect upon it. Any gentleman can verify the truth of the statement I have made by looking at the public documents containing the opinion of the South Carolina judge: and he will there find another part of the story, which I have not mentioned, as fully verified as the gentleman (Mr Holmes) admits the part I stated in relation to him to have been true.

Mr A., in conclusion, said, I have already trespassed long on the patience of the House, and I will at present say no more; unless it be to say, that, although I am not in the habit of making broad and unqualified professions of attachment to the Union, I am nevertheless devoted to the Union and devoted to the Constitution. My whole life hitherto has been devoted to the support of both, and all my remaining days upon earth, which in the coarse of nature can be but few, shall be in the same manner dedicated to support and sustain both the Union and the Constitution. But I do not, therefore, pledge myself not to present petitions either of my own or of my State's, to amend the Constitution. That is within the power of the House; but it is not within the power of this House to refuse to receive a petition to amend the Constitution in any of its parts.

☞ We devote a large portion of our inside space to-day, to the admirable speech of John Quincy Adams, on the right of petition. We commend it to the attention of all our readers.

☞ The cars had not arrived at Portland at a late hour, and the mail came through without connecting with the Boston mail—of course we have no news.

MAGNIFICENT GIFT BOOKS.

MONTGOMERY'S Sacred Gift; Bunyan's Pilgrim's Progress. English editions, and most splendidly illustrated.
For sale by E. F. DUREN.
dec. 29.

DR. BUSBY'S GAME, a new supply received by E. F. DUREN.
dec. 29.

ANNUALS FOR 1844.

FRIENDSHIP'S OFFERING—The Rose of Sharon—The Christian Souvenir; The Youth's Keepsake—The Annualette—The Little Keepsake; The Little Gift, &c., &c.

—ALSO—

A supply of Sears' splendid Pictoral Books, viz;—Sears' Bible Biography—Hist. of the Bible—Wonders of the World, containing upwards of 500 engravings. For sale low at BUGBEE'S.

CONQUEST OF MEXICO, by Prescott, 3 vols. just rec'd and for sale by
dec. 29. E. F. DUREN.

COTILLION.

SUBSCRIBERS to the Cotillion, on Monday evening next, wishing Carriages will please leave their names at the Bangor House. Dancing to commence at 7.

Directors.
W. A. BLAKE,
W. H. TAYLOR,
D. M. HUCKINS,
D. B. HINCKLEY,
E. E. UPHAM,
W. H. McCRILLIS.
dec. 29.

BANGOR MECHANIC ASSOCIATION.

THERE will be a Lecture before the Association, at their Hall, this evening, by N. G. NORCROSS, Esq. Friends of the Association are invited to attend. Per order,
dec. 29. P. B. RIDER, Sec'y.

Every Lady,

HER OWN DRESS-MAKER FOR

TWO DOLLARS.

E. WHEELER begs leave to inform the Ladies of Bangor that he has purchased for the State of Maine, Pentler's Patent Right and New System of Cutting Ladies' Dresses, Habit Sleeves Yokes, Capes, Collars, &c., &c., of every description, size and fashion; by which System, any Lady is enabled after three hours instruction to cut any of said articles not only in the very best manner but also in an economical way without any risk of misfits.

The subscriber may be found from 9 to 12 A. M., and from 2 to 5 P. M., at the Boarding House of C. T. & H. H. Norcross, on Main Street. For the above price Ladies will be instructed in classes of not less than three each, and every Lady will be entitled to a Chart and Book of Instruction. Ladies are particularly invited to call and examine this System, it is no mathematical theorum, but is superior to anything ever taught before.

No charge will be made unless complete satisfaction is given.

N. B. Persons wishing to purchase Rights for Counties or Towns will do well to call.
dec. 29. E. WHEELER.

Johnson's Stove WAREHOUSE,

NO. 80 & 82 MAIN STREET.

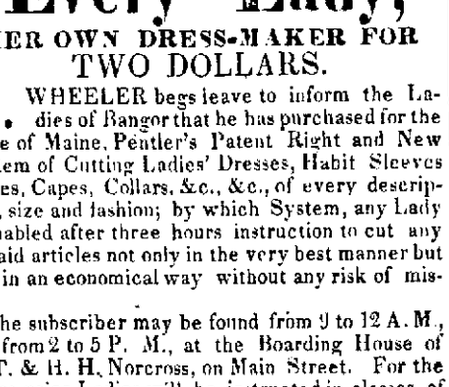

HAS on hand the largest and most approved patterns of Cook, Parlor, Hall, Column, Box and Air-Tight Stoves, Tin Ware, &c., &c., ever offered in this Market.

Premium Air Tight, with Cast Iron Hearth and Bottom, and door in front, &c.

—ALSO—

Espy's Patent Smoke Blower. *Sold very low for Cash.* Please call and see. Seeing is believing.

Orders for Copper, Sheet Iron, or Tin Work gratefully received and promptly executed.
Dec. 29.

BAY RUM.

A LARGE supply of genuine Bay Rum, just received and for sale by G. W. LADD.
dec. 27.

CAMPHENE,

JUST Received, and for sale by G. W. LADD.

BOSTON AND BANGOR S. B. COMPANY NOTICE.

All persons having any claims or demands against the Boston and Bangor Steamboat Company are requested to present the same immediately for settlement at the office of the Treasurer at Boston, as the affairs of said company are about being closed.
ARNOLD F. WELLES, Treas. of B. & B. S. B. C.
dec. 27. 3taw2w*

BERQUINE'S FIRESIDE BOOK, in the original French, for the use of schools and families, received and for sale at BUGBEE'S.
dec. 27.

NEW MIRROR FOR DEC. 23.

NO. 12, The New Mirror, received by the subscribers, who will be constantly supplied as the numbers are issued, and will furnish to subscribers at $3 per year, free of other expense.
dec. 27. SMITH & FENNO.

Something New.

10 PIECES 8-4 Cotton Carpetings, a new and very desirable article for sleeping rooms, and Buffalo Linings, just received per "Schooner Eclipse" and for sale very low at

NO. 19, MAIN STREET,

Upper Store—New Block.

dec. 27. 9t A. H. ROBERTS & CO.

ENGLISH LOZENGES.

A VERY large supply of superior English Lozenges low by G. W. LADD.

TOMATO KETCHUP. 12 doz. superior Tomato Ketchup, just received by
dec. 29. G. W. LADD.

WALLET LOST.

A SMALL Calf Wallet containing from $25 to $30, and a few small papers; supposed to be near John R. Crocket's fur store, whoever has found the same shall be liberally rewarded by leaving it at Pillsbury & Sandford's, or with the subscriber at Stillwater Village.
dec. 26. CONY FOSTER.

SHELL BARKS.

25 BBLS. Philadelphia Walnuts, very nice, low by G. W. LADD.
dec. 19

TOYS FOR CHRISTMAS.

A LARGE assortment of Toys suitable for Holiday Gifts, for sale by
dec. 25. SMITH & FENNO.

GOOD BOOKS FOR CHRISTMAS.

PARLEY'S CABINET LIBRARY; seven numbers of this work are published, and make very excellent gift Books for Christmas, and New Year's Day. 25 cents per vol.
dec. 25. SMITH & FENNO.

WATCHES, JEWELRY AND FANCY GOODS.

JOHN LOWELL & CO.,

NEXT TO THE POST-OFFICE,

HAVE just received a large and splendid assortment of

GOLD, AND SILVER WATCHES.

Part of which were imported in the "Hibernia" of the most elegant finish and style.

The assortment of Jewelry is new, elegant and complete, consisting of Amethyst, Topaz and Cameo Breast PINS; Gold Bracelets and Bracelet Clasps; Gold Lockets, and Miniature Settings. A great variety of Diamond, Ruby and Garnet Rings; Gold Fob and Guard Chains; Gold Keys; Gold and Silver Pencils; Silver Spoons; Butter Knives, and Spectacles, and a beautiful article of Ladies' Hair Ornaments, intended expressly for Holiday Presents.

—*ALSO*—

Shell and Ivory Card Cases, and a general assortment of Combs, Cutlery, Wallets, Bead and Silk Purses, Fancy Work Boxes, Toys, &c.

Watches repaired, and Lever Watches made by Mr. KEYES an experienced manufacturer.
dec. 25.

B. S. L.

THE proprietors of the Bangor Social Library are notified that their annual meeting for the choice of officers and the transaction of other business, will be holden at their Library Room on MONDAY the first day of January next, at 7 o'clock in the evening. By the provisions of the Constitution an assessment of three dollars on each share becomes due on the day of said meeting.

ALL BOOKS belonging to the Library must be returned on THURSDAY preceeding the meeting.

ALBERT W. PAINE, Secretary.
Bangor, Dec. 23, 1843. tm

1844.

LADY'S BOOK for January '44. Also a new supply of Matilda, parts 1, 2 and 3; Mysteries of Paris; Life of Henry Clay, cheap edition. The Philosophers stone, a novel by H. De Balzac, &c., received at BUGBEE'S.
dec. 26.

LADY'S BOOK FOR JANUARY.

WITH elegant illustrations, received and for sale by SMITH & FENNO.
dec. 26.

LADY'S BOOK, 1844, January No. received by E. F. DUREN.
dec. 26.

MANSION OF HAPPINESS, received and for sale by E. F. DUREN.
dec. 25.

HOLIDAY GIFTS, a great variety received at E. F. DUREN'S.

FOREIGN LEECHES, just received by G. W. LADD.
dec. 25.

LARGEST AND BEST ASSORTMENT

—OF—

FEATHERS

IN the City—of every kind and quality in Beds, Bales, or, put up in small bags—just received and will be sold at the very lowest prices for cash, at

No. 66, Main Street.
SHAW & MERRILL.
d&w8w
nov. 4.

MISS LESLIE'S

MAGAZINE for Dec. 1843. Also the New Mirror, No. 11; The Rover No. 14—Monthly parts New Mirror for Dec.; Wilfred Lovell, a revolutionary romance; Zuleika, by Eugene Sue, received at BUGBEE'S.
dec. 25.

DOCT. DAVENPORT'S,

GENUINE BILIOUS PILLS,

FOR PURIFYING THE BLOOD.

THESE Pills will generally remove all pains and humors from the head, Stomach and Bowels, and if persevered in, will entirely remove all humors from the system, and render it healthy and vigorous, by dissolving and discharging the morbid matter—and in this way, helping dijestion and restoring a lost appetite. Likewise, they are a sure relief for Costive Habits. The value of these Pills are fully tested by numerous certificates from eminent Physicians, and others:—Price 25 cents.

—*ALSO*—

DOCT. DAVENPORT'S CELEBRATED EYE WATER,

a certain and speedy cure for weak and sore Eyes.

DOCT. WHEATON'S ITCH OINTMENT,

which has invariably proved a certain and speedy remedy for the Itch, and all kinds of pimples on the Skin. The above Medicines are for sale in Boston, by Henshaw, Ward & Co.—and Brewer, Stevens & Cushing. Bangor—by A. P. Guild, and A. Young, Jr., & Co.
Oct. 5. oawd&eow6m

Brushes! Brushes!!

WITHINGTON & MARDEN,
East end of Granite Block, E. M. Place,
BANGOR,

ARE constantly engaged in the manufactrre of BRUSHES of *every variety.*

IN their assorotment may be found every kind of a BRUSH needed in house, shop or factory, and they will execute all orders for brushes of any pattern or style of finish, and warrant their work.

The attention of dealers is solicited to this opportunity for purchasing at wholesale, as we are determined to sell as low as the same quality can be obtained in Boston.

☞ Cash and the highest price paid for bristles and Horse Hair.

**It will be for the interest of all purchasers of brushes, either by wholesale or retail. to call and examine the Brushes made at this establishment, and to remember, that all the work is *warranted.*

dec. 18. d&wtf.

KENDUSKEAG MARKET.

IRA HILL,
STALL NUMBER 4.

INFORMS the public that he has taken a STALL in the Kenduskeag Market, which he will keep well supplied with

FRESH PROVISIONS OF ALL KINDS;
Beef, Pork, Mutton, Poultry, Hams, &c., &c

—ALSO—

Butter, Cheese, Lard, Sausages, Eggs, Vegetables, &c.; Mould and dipped candles by wholesale and retail.

25 Bbls. of first quality Winter APPLES.

I. H. solicits a share of the public patronage and will devote himself assiduously to the accommodation of the public. furnishing good provisions, well prepared and at the most reasonable prices.

☞ Please give the new place a call.

dec 18. 3wd&w

AYER & CROCKETT,
Nos. 32 and 34, Main Street,

HAVE just received by the last boat, a fresh supply of NEW GOODS—such as Orleans Cloths, changeable Pekin, Chusans, Mous de Laines, Rob Roy, Caroline Plaids, and a variety of Prints. Rich style Cashmere, Kabyle, and Embossed Damask Shawls—Ladies and Gents. Kid and Berlin Lisle Gloves, with a good assortment of white GOODS, etc., etc. which will be sold very cheap.

nov 15.

LIME

FOR SALE BY
nov. 27—d&w D. MOSMAN.

THE COLUMBIAN MAGAZINE, Edited by John Inman, commencing the first vol. with January, 1844. Subscriptions received at BUGBEE'S.
dec. 23.

ECONOMY IS WEALTH.
JOHN M. LEONARD,
REAR OF 82, MAIN STREET,

IS prepared to cleanse and color Gentlemen's Clothing, giving them a good bright finish; making them appear nearly equal to new.

All clothing or orders may be left at No 82, Main Street, and the public may rest assured that all work committed to his care will receive prompt attention, and be executed in good style upon satisfactory terms. All spots removed from woolen cloth. d3w dec 23.

JANUARY 1844.

LADIES' National Magazine. Also, Marco Paul in the Forests of Maine, received by
dec. 22. E. F. DUREN.

1844.

SUBSCRIPTIONS to the Magazines for the coming year, rec'd by E. F. DUREN,
dec. 21 Next door to the Post-office.

BEAUTIFUL VOLUMES,
FOR CHILDREN AND YOUTH.

VERY little Tales for very little Children, in single syllables of 3 and 4 letters; Lucy and Arthur; Child's own story Book; Tales and dialogues for the nursery, just received by
E. F. DUREN.

☞ For sale as above, an assortment of Books for young people, comprising 3 to 500 different kinds. dec. 21.

JANUARY, 1844!

THE Ladies' National Magazine for January received at BUGBEE'S.
dec. 21.

COLLYER'S NEW WORK.

LIGHTS and Shadows of American Life. by Robert H. Collyer, M. D.; Mysteries of Paris, No. 10; Morning Watches, by Mrs. Bremer, a new supply, &c., rec'd at BUGBEE'S.
dec. 21.

NOTICE.

THE Stockholders of the Bangor Insurance Company, are hereby notified to meet at the Counting Room of JOSEPH BRYANT & SON, No. 39, Broad Street, on Monday, January 1, 1844, at 2 P. M., for the purpose of choosing Seven Directors, and for the transaction of any other business that may come before them.

JOSEPH H. BRYANT, Sec'y.
Bangor, Dec. 17, 1843. tm

MAGAZINES FOR 1844!

GRAHAM'S Magazine and the Ladies' Companion for January 1844, embellished with elegant engravings, received and for sale by
dec 20. SMITH & FENNO.

NOTICE.

THE members of the Mount Hope Cemetery Corporation are hereby notified that a special meeting of said Corporation will be holden at the Counting Room of JAMES CROSBY, in Bangor, on Thursday the twenty-eight day of the present month at three o'clock in the afternoon to act on the following business, viz:

1. To see if said Corporation will lease any part of their land and buildings, and if so, on what terms.

2. To see what measures said Corportion will adopt for the care, protection and improvement of their grounds, and to transact any other business that may properly come before them

JAMES CROSBY, President.
dec. 21. M. H. Cemetery Cor.

FLOUR, CORN AND PORK.

1100 BBLS Superfine Genesee Flour.
240 do Fine "
100 do Superfine Philadelphia "
3500 Bushels yellow flat Corn.
35 Barrels Boston Clear Pork.

For sale at the lowest prices, by
D. B. ROBERTS,
9, Exchange-st.

N. B. Approved brands, Genesee Flour for family use constantly on hand.
dec. 19. *d15t

PATENT PUMPS.

JOSEPH PITMAN has received, on consignment, a small lot of Premium House PUMPS, which is superior to anything heretofore set up in this city.

—ALSO—

LEAD PIPE for sale at his Foundry, Smith's Bridge.
eod2w&w1m dec. 4.

COTTON WARP.

A FEW Bales of the above just received, and for sale by
Dec. 13. W. A. BLAKE.

AMERICAN ALMANAC—1844.
For sale by E. F. DUREN

REGULAR LINE.
GILMAN & CO'S.
PORTLAND AND BOSTON EXPRESS BY LAND.

HENRY GILMAN & J. W. RICHARDSON, will travel alternately the ensuing Winter between Bangor, Portland and Boston, and give PERSONAL and prompt attention to all Express business entrusted to them Leaving Bangor every TUESDAY and FRIDAY morning—returning leave Boston TUESDAY and FRIDAY noon.

Particular attention paid to the purchase and sale of Merchandise and to the collecting and paying DRAFTS, NOTES, BILLS, &c.

Orders for INSURANCE punctually attended to.

Office open every Monday and Thursday till half past 9 P. M.

OFFICES AND AGENTS.
JOSEPH H. BRYANT, No. 43, W. M. P. Bangor.
G. S. CARPENTER, Water Street Augusta.
CHILDS & Co., Canal Bank Building, Portland.
ADAMS & Co., No. 9, Court Street Boston.
dec. 12. tf

CASTILE SOAP.

50 Boxes of genuine Castile SOAP, for sale very low by G. W. LADD.
dec. 19.

REMOVAL.

F. WHITTIER,
BOOT AND SHOE MANUFACTURER,
Sign of the Big Boot,

HAS removed from his old stand on Main-Street to a room over Kenduskeag Market, at the Sign of the Big Boot, where he is prepared to execute orders for Gentlemen's Calf and Thick Boots and Shoes, of all kinds in the best manner and latest style.

Ladies' Shoes of every description will be manufactured as heretofore.

F. W. can assure the public that they may depend upon having their work done at his establishment in as faithful, durable and workmanlike a manner as can be obtained in the city, and with punctuality.

☞ All kinds of repairing attended to as usual.
dec. 18.

CAMPHENE LAMPS.

THE latest and best style of Camphene Lamps, for sale very low, by G. W. LADD.
dec. 13.

PRESERVE YOUR BOOTS!

AN excellent article of GUM ELASTIC PASTE, and Leather Preservative.

—ALSO—

Partridge's original Oil Blacking for sale by
dec. 15. G. W. LADD.

WOOLEN GOODS.

BLUE, Black, Brown and Claret, extra fine and low priced figured, diamond, and plain Beaver Cloths; Blue Black and Olive Pilot Cloths; Blue, Black, Brown, Claret, Green, Olive, and mixed Broadcloths.

Cassimeres, Satinets, and Vestings, for sale at very low prices at No 1, Main Street.
dec. 16. S. A. HYDE.

CHUSANS.

50 Pieces rich Chusans from 30 to 35 cents a yard, at No 1, Main St.
dec. 16. S. A. HYDE.

TAYLOR AT HOME!

AND would most respectfully inform his friends and former customers that he is now prepared to wait on them, at his Hair Cutting and Shaving Rooms,

No. 13, West-Market Square,

Over Messrs. Smith & Fenno's Bookstore, and hopes by strict attention to business, to merit a share of their favor.

N. B. He offers for sale a genuine article of Prussian Kesan Soap, a capital article for gentlemen who shave themselves. Also, a few Wigs and Top Pieces of superior workmanship

THOMAS TAYLOR.
dec 15. tf

WATER PROOF BOOTS.

6 CASES fine Calf Water Proof Boots, rec'd at HEMENWAY & HERSEY'S.
Nov. 11.

Silks! Silks!!

HIGH colors and various styles, together with many other new goods just received at 72 Dennison's new Block. A. J. CHASE.
dec. 14. 4w

THERMOMETERS,

JUST received at E. F. DUREN'S.
oct. 20.

BROWN'S PENCIL PASTE,

FOR polishing Stoves and Grates—superior to British Lustre. For sale by
A. P. GUILD,
nov—29. Exchange street

PENOBSCOT
STOVE STORE.

A NOYES & CO. are constantly receiving additions to their extensive assortment of STOVES, &c., and have now on hand the following patterns. The Hampden Stove of six different patterns as follows:

Hampden Stove	4	Boiler sheet iron elevated oven.	
" "	4	" cast " "	"
" "	4	" with two	"
" "	4	" old pattern low	"
" "	3	" cast iron elevated	"
" "	3	" sheet " "	"
Empire Union	4	" Vermont casting.	
Impro'd Yankee	3	" two sizes.	
Parlor Cook	3	" two sizes.	
Maine Farmer	4	" elevated oven with two Fire Chambers for summer or winter convenience.	

Hathaway Hot air cook stoves.
Box Stoves 5 sizes.
Fire Frames 7 "
Parlor Drum Stoves, several sizes.

Orr's Patent air-tight manufactured of 16 lbs iron of a variety of patterns and sizes, and highly ornamented. A fine assortment of Brittania ware, Japanned ware, Tin ware, Iron Hollow ware. Oven, Ash-pit and Boiler Doors, Iron Dogs, &c. &c.

—ALSO—

Constantly manufacturing stove pipe, drums, ovens, &c, &c., Nos. 13 & 14 Central Street, Bangor.
dec. 19. w2m

STRAY COW.

A brindle COW, with white on her belly, has been straying about the premises of the subscriber for nearly three months; she was once placed in the city pound, but not finding the owner was again turned at large, and returned to the premises the next day; the owner is requested to pay charges and take her away.

WM. C. BRUCE.
Bangor, Dec. 20. 1w

FOR THE HOLIDAYS.

HENRY F. SKERRY,

NO. 76, Main Street, (Dennison's new Block) has received a large assortment of Fancy Goods, Toys, Baskets, &c. suitable for Christmas and New Year's Presents.
dec. 18. d2w

HOUSE TO LET.

A well situated and convenient brick tenement situated on Hammond street—possession to be given immediately.

Apply to SAMUEL LOWDER.
Bangor, Nov. 27 tawistf

By Williams & Prince,
Commission Merchants and Auctioneers,
No. 45, WEST MARKET PLACE.

AT PRIVATE SALE
Flour, Corn, Pork, &c.

1100 Bbls. Superfine Genesee Flour.
400 do. Fine " "
5000 Bushels Yellow Flat Corn.
200 Bbls. Boston Extra clear Pork.
200 " Western " " "

Coffee, Sugar, Tea, &c.

20 Bags Cuba Coffee.
5 " Rio "
20 Chests Souchong Tea.
10 " Young Hyson.
10 Boxes Brown Havana Sugar.
20 Hhds. Trinidad Molasses.
20 Bbls. Syracuse Salt.
75 Quintals Dry Cod Fish.
20 Boxes Tobacco.
100 Casks Nails.
100 Boxes Glass 7×9 8×10.
20,000 Alexandria Cigars.
100 Boxes B. Mark Raisins.
40 Kegs Leaf Lard.
8 Cases Wood and Brass Clocks.
10 Bales Twilled Scarlet Flannels.
20 " Anawam and Exeter Sheetings.
10 " Batting.
40 " Wadding, &c.

—ALSO—

A large Stock of seasonable DRY GOODS of levery description, all of which will be sold at the owest prices.

AUGUSTA DYE HOUSE AGENCY.
MESSRS. E. & J. MOULTON,
No. 6, Smith's Block, Bangor.

THE subscribers grateful to the citizens of Bangor for their former patronage would respectfully inform them, that all articles for dyeing left with the above Agents will be promptly attented to, and done in a good style, and at as low prices, as any similar establishment in the country.

Ladies' and Gents. Woolen Garments dyed and prepared in the best manner and warranted not to crock or smut.

They will also cleanse woolen Garments of all kinds, and restore to the original color, such as are faded, or spotted and finish them so as to appear nearly as well as when new.

Carpets, Shawls, printed Handkerchiefs, Muslin de Laine Dresses will be cleansed whole, without injury to the colors. dec. 2.

LADIES' DELICATE BROADCLOTHS.

THOS. A. WHITE & CO., are now opening a few pieces Ladies' Delicate Broadcloths for Cloaks &c., together with a rich assortment of Alpacas and other Cloaking GOODS—all of which are offered at lower prices than the same quality can be obtained for in the city, at

No. 16, Main Street.

dec. 12. is4w

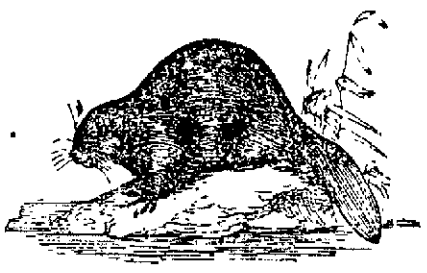

DAVID HILL,

BUYER of Shipping Furs and Deer Skins at his old stand, No. 32, Main Street, up stairs.—Entrance, through Ayer & Crockett's. Buffalo Coats on hand and made to order.
nov—7. *9d

NEW STORE
—AND—
New Goods,

No. 20, Main Street.

A LARGE Stock of NEW GOODS, just opened and will be sold at great bargains; comprising in part. the following articles:—

DRESS GOODS.	CLOAK STUFFS.
Blk gro de Swiss,	Thibet Cloths,
Chang. and strip'd. Silks,	Indianna,
Cashmere D'Ecossse,	Æolians,
Cashmere de Laine,	Alpacca,
Crape de Laine,	Alipines,
Chusans,	French Merinos,
Mous de Laine,	English, do
Fig'd Lunettas.	Changeables.
HOSIERY.	GLOVES.
Silk,	Blk French Kid,
Cashmere,	Col'd. do do.,
Merino,	White do do.,
Worsted,	Buck,
Lamb's Wool,	Silk,
Cotton,	Picnic.
Childrens'.	Lisle Thread.
SHAWLS.	LACE GOODS.
Cashmere,	Plain Webb,
French,	Fig'd. do,
Merino,	Silk do,
Edinboro',	Thread Edgings,
Thibet.	Gimpure do,
Mous de Laine,	Blk Silk do,
Nett,	Lisle do,
Highland.	Insertings.
LINEN GOODS.	RIBBONS, &c.
Linens,	Chang. & plain Bonnet,
Linen Lawn,	Velvets,
Linen Cambric,	Cap.
Brown do.,	Taffta,
Table Linen,	Velvet Cravats,
Linen Hdkfs.	Silk do.

DOMESTIC GOODS, &c.

Sheetings, Shirtings, bleached and unbleached Tickings, cotton and woolen Flannels, Blankets, Linseys, Vestings, Comforters, Cravats, silk and cotton Hdkfs., White Goods, of every description; also, 10 cases English and American Prints.

The subscriber will not allow himself to be undersold by any one—as he has made arrangements for receiving Goods weekly, from New York and Boston, which will enable him to compete with any one in prices.

nov—22. D. WELLINGTON.

MAYNARD & NOYES' INK.

A new supply of this celebrated Ink, prepared for steel Pens, warranted good—for sale by
dec. 11. SMITH & FENNO.

BROADCLOTHS, BEAVER, CLOTHS
—AND—
SATINETS, FLANNELS, TRIMMINGS, &c.

JUST received in addition to former Stock 50 ps BROADCLOTHS, BEAVER CLOTHS, SATINETS and FLANNELS; together with a prime assortment of

Merchant Tailors' Trimmings.

The above together with an extensive Stock, we offer for sale not only as low, but lower, than the same quality can be bought for in the city.

Purchasers are respectfully invited to call and examine at

No. 16, Main Street.

dec. 12—is6w THOS. A. WHITE & CO.

250 PRS Kid SLIPPERS, a prime article, for 50cts—at
Nov. 11. HEMENWAY & HERSEY'S.

FOR SALE.

A TWO story wooden dwelling house in good repair, with stable and woodhouse attached, inquire of S. A. HYDE,
dec. 16. No. 1, Main Street

By Goss & Upham,
Office 25 West Market Place.

AT PRIVATE SALE.
Auctioneers and Commission Merchan's.
Nos. 24 & 25 West Market Place.

150 bbls Fredricksburg sup. Flour,
100 sacks blown Salt,
50 bags Old G. Java Coffee,
50 " Porto Cabello do
10 casks Saleratus,
10 chests Souchong Tea,
20 half chests do do

Molasses and Sugar,

50 hhds Guadaloup Molasses,
14 tierces do do
75 hhds Martinique do, suitable for retailing.
50 hhds Havana Molasses,
40 boxes Havanna brown Sugar,

Pork and Beef.

100 bbls clear and extra do Pork,
150 " heavy Western Mess do
40 " new Mess Beef,
20 " Old do do

Fresh Raisins.

50 boxes Raisins,
10 casks do blue mark.

Oil, and Tobacco.

5 bbls Sperm Oil
10 bbls Rectified Whale Oil.
40 boxes Superior Tobacco.

Axes.

10 doz. Kelly's warranted Cast Steel Axes.

Satinets, Cassimeres and Red Flannels.

5 cases heavy undressed Satinet.
200 pieces black, mixed, dressed and undressed Cassimeres.
50 pieces twilled Red Flannel.

WINSLOW & CO'S.
BANGOR, PORTLAND AND BOSTON PACKAGE EXPRESS.

THE Subscribers have this day formed a copartnership in the "Express" business between this City and Boston. Mr. Samuel Seymour will for the present leave Bangor by Mail Stage every WEDNESDAY for Portland and Boston, at 1½ P. M., returning leave Boston every SATURDAY at 1½ P. M.

Any and all business in the Express line entrusted to their care will meet with prompt attention. All Express Business on the lower route from Bangor to Bath will be attended to.

Returns for orders sent by their Express will be made with all possible despatch.

Small packages will be forwarded from Office daily for Portland and Boston, by a safe and sure conveyance to J. N. Winslow Portland, and immediately to Boston through his Express.

The patronage of the public is respectfully solicited.

OFFICES.
No. 1 Strickland's Block, Bangor;
No. 41 Exchange street, Portland;
No. 8 Court street, Boston.
J. J. JEROME, Bangor;
J. N. WINSLOW, Portland; } Agents.
JOHN R. HALL, Boston;
J. N. WINSLOW.
SAMUEL SEYMOUR.
dec. 6, 1843.

New Goods
—AND—
NEW PRICES.

THOS. A. WHITE & CO., are now opening their extensive Stock of

WINTER GOODS,

some of the principal of which, are bales and cases Broadcloths, Beavers, Asphaltums, Cassimeres, Lion Skins, Satinets, Flannels, Alpacas, De Laines, Velvets, Linens, Sheetings, Shirtings, Drillings, Alipines, Cotton Flannels, Cambrics, woolen and cotton Plaids, Prints, Furniture Patches, Selecias, Silks, Hdkfs., Gloves, Shawls, etc. etc. To enumerate our whole Stock would be tedious and useless; suffice it to say, our Stock is very extensive and second to none in the State; and that we are determined to sell at the lowest prices.

Purchasers of Goods are invited to call after having examined the market, and are assured of bargains, not only as low, but *lower* than they can find them elsewhere.

dec. 9. is6w

CHARLES BUCK & CO.
COMMISSION MERCHANTS,
59, LO'G WHARF,
BOSTON.

August, 23, 1843. tf

6 CASES Lumbermen's HATS, a prime article, rec'd at HEMENWAY & HERSEY'S.
Nov. 11.

MOORE & BUTMAN,
HAVE ON HAND A GENERAL ASSORTMENT OF
FAMILY GROCERIES—WEST INDIA GOODS AND PROVISIONS;

Which will be sold very low for CASH.
Purchasers are invited to call and examine,
No. 7, Main Street.
Nov—23.

CAMPHENE.

JUST received a fresh supply of Camphene, of superior quality. A. P. GUILD,
Exchange Street.
oct—30.

MR. M. B. HERRING,
PROFESSOR OF PENMANSHIP AND STYLOGRAPHIC *CARD MARKING,*

would inform the Ladies and Gentlemen of BANGOR, that he will answer all orders in the above line left at his room No. 9 Central Street, will be promptly answered, and equal to the best engraving.
Engraving. Oct. 13—tf

PRESSED HAY.

200 TONS first quality, for sale by
W. A. BLAKE.
Nov. 3.

CHARLES LOWELL.
Attorney and Counsellor at Law,
Ellsworth, Hancock County, Maine.
dec—2.

TO LET

THE House on High Street, now occupied by Mrs. Palmer as a boarding house; possession given about 15th December.
Apply to LEONARD MARCH.
dec. 6.

FOSTER'S Book Keeping, for sale at
dec. 12. BUGBEE'S.

LADIES' DRESS GOODS.

JUST received direct from New York, a few rich patterns Velvets, Paris styles; Cashmere D'Ecosse, Rich Cameleon and Striped de Laines, together with a great variety of common de Laines and other **Dress Goods**—all of which are offered a little lower than the same quality can be obtained for in Bangor, for cash.

Call at No. 16, Main Street.
THOS. A. WHITE & CO.
dec. 12. is6w

60 HHDS. Martinique *MOLASSES*, for sale by W. T. & H. PEIRCE & CO.
dec.—11. d3w

BLANKS.

BLANK BILLS for Hay Weighers, for sale at the Courier Office. dec. 7—tf

By Pillsbury & sandford,
Office 44, West Market Place

AT PRIVATE SALE,

Tobacco—100 boxes Tobacco.
Nails—150 casks Nails.
Coffee—50 bags Coffee.
Sugar—10 boxes H. B. Sugar.
Sugar—5 bbls Crashed do.
Saleratus—10 bbls Saleratus.
Teas—25 chests and boxes Teas.
Pork—50 bbls Boston Clear Pork.
Oil—20 bbls Winter Whale Oil.
Oil—10 " do Sperm Pure.
Paper—200 reams Wrapping Paper.
Clocks—100 Wood and Brass Clocks.
Molasses—50 hhds Trinidad Molasses.
Soap and Candles—50 boxes Soap and Candles.
Ginger—10 bbls Pure Ginger.
Tapioca—10 bbls Tapioca; and various other Goods. July 28, 1843—tf

ASSIGNEE'S SALE ADJOURNED.

THE undersigned hereby gives public notice, that the sale of the following Estates in Bankruptcy, viz.

LINCOLN, FOSTER & CO.,
NELSON WEBBER & CO.,
EPHRAIM LINCOLN,
SAMUEL SHEPARD,
SOLOMON MOULTON,
PAUL R. BARKER,
BARKER & WEEKS AND
WARREN NICHOLS,

has been adjourned ninety days from this date—and that he has liberty to compound any and all debts due said Estates during said ninety days; at the expiration of which time, viz. on the 13th day of February next, at the office of Goss & Upham in Bangor, at ten o'clock A. M., he will sell at public auction, all such demands that shall not have been collected or compromised at the end of said ninety days. and also—any and all other property which may belong to said Estates.

HENRY V. POOR,
Assignee of said Estates.
Bangor, Nov. 17, 1843. e4thw3md

BOOKS
AND
STATIONERY.

E. F. DUREN,
BOOKSELLER & STATIONER,
No. 3, Hammond Street,
(Next Door West of the Post Office)
BANGOR,

HAVING added to his previous assortment a large and excellent Stock of Articles in his line, solicts a call from his friends and customers, as well as a share of the public patronage.

Those in want of **SCHOOL BOOKS** by the dozen or single, or Books for Private, Social and Public **Libraries**, will find a good and extensive stock—and it will be sold at the very lowest rates.

A large stock of **PAPER** on hand, recently received from the Southworth Manufacturing Co., (a superior article)—as well as paper of various kinds, from other sources.

QUILLS, STEEL PENS, SLATES, and every other article commonly found at a Stationers.

Agent for most of the Newspapers and Periodicals of the day—and furnished without expense of postage.

The Bible, Tract and Sabbath School Depositories supplied as usual. E. F. DUREN, Bangor.
One door West of the Post Office.
Nov. 3. d& w3m

REFINED OIL.

15 BBLS Winter Refined Oil, (bleached)—for sale by A. P. GUILD,
nov—29. Exchange street.

SPERM OIL AND CANDLES.

BLEACHED and unbleached, pure winter Sperm Oil, first quality Sperm Candles; for sale by MOORE & BUTMAN,
nov. 13. 7, Main street

OLD BOOKS MADE NEW.

BOOK-BINDING
—AND—
BLANK BOOK MANUFACTURING.

THE Subscribers would respectfully inform the public, that they will give their particular attention to the

Book Binding Business,

in all its branches:—

Periodicals, Music, Pamphlets, Newspapers; bound in any required Style.

Those having their Music and Periodicals rebound, can depend in having them done in an elegant and neat style, to suit their taste. Particular attention will be paid to this branch of the business.

Merchant's Patent Blank Books, ruled and made to order, and elegantly bound in Russia Calf, or Sheep, and warranted to lay open perfectly flat and not wrinkle.

Orders left at the Book Stores of Smith & Fenno and E. F. Duren and at the Bindery,
No. 13, West Market Place, up Stairs,
will receive prompt attention.

WM. F STANWOOD & CO.
Bangor, Oct. 12, 1843. tf

VALENTINE'S
PATENT WATER WHEELS.

FRANKLIN MUZZY & CO have been appointed Agents for the manufacture and sale of Valentine's Patent Cast Iron Reaction and Tub Water Wheels, and would give notice that they are prepared to furnish them to order, and also any other Castings and Machinery that may be wanted therewith, at their **STEAM IRON WORKS** in Bangor. July 12, 1843.

DISSOLUTION OF COPARTNERSHIP.

THE Copartnership heretofore existing under the firm of BEARCE & HERRING, is this day dissolved, by mutual consent—the business will be continued by S. S. Herring, at the old Stand, No. 12, Central Street.

S. R. BEARCE,
S. S. HERRING.
Sept. 1, 1843. tf

CHEESE.

2000 LBS New York **CHEESE,** from **20 to 90** lbs each, of good quality; for Sale by MOORE & BUTMAN.
7, Main Street.

FARMS.

2 FARMS situated in the town of Chester and one in Bucksport, for sale by
dec—1. W. A. BLAKE.

PARKER & FOSTER.
COMMISSION MERCHANTS;
DEALERS IN OIL AND CANDLES
—AND—
PORK AND WESTERN PRODUCE.
No. 14, Central Wharf—Boston.
J. H. PARKER,
W. H. FOSTER.

P. & F. tender their services to their friends, as agents for purchasing and forwarding all description of Merchandize:—also, for procuring Freights, effecting Insurance, and negociating business notes and domestic Bills of Exchange.

They will also, attend to the sale on commission, of all kinds of Lumber.
Nov. 20. ed1moawt1M

KENNEBEC APPLES.

280 BBLS Prime Winter Apples, for sale very low. by G W. LADD.
dec. 13.

NewspaperARCHIVE.com

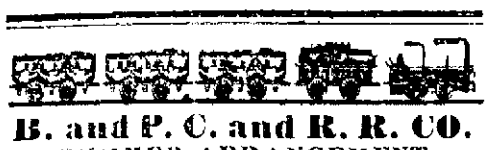

B. and P. C. and R. R. CO.

SUMMER ARRANGEMENT.

ON and after MONDAY, Oct. 23d., the Cars will make three trips a day as follows:

Leave Bangor, at	7	o'clock,	A. M.
" "	12	"	M
" "	4	"	P. M.
Leave Oldtown, at	8½	"	A. M.
" "	2	"	P. M.
" "	5	"	"

FARE REDUCED.

First class Cars to Oldtown 38 cts.
Forward " " " 30 " which is 25 per ent. less than former rates.

E. HARRIS, Superintendent.

Oct. 21st 1843.

CLEANLINESS OF THE HEAD AND HAIR.

STRANGE it is that persons who attend strictly to personal cleanliness, baths, &c., should neglect the Head—the Hair—the most essential—the most exposed—and the most beautiful, when properly cared for, of all the gifts of the Creator. Perfectly free may it be kept of dandruff or scurf, with a certainty that the hair cannot fall out, by the use of the BALM OF COLUMBIA. Ladies will you make your toilet without this article! I answer fearlessly no, if you have once tried and experienced its purifying effects—sweet perfume.

For sale by G. W. LADD, and A. P. GUILD.

nov. 11. 3twd and w6m

COUGHS, COLDS, &c.

COUGHS, Colds, Spitting of Blood, Asthma, and all complaints of the chest, lungs and liver, will be cured by the Extract of Lungwort, when all else fails. This we assert without fear of the least contradiction. Besides, it does not require the false certificate of the panaceas, balsams and candies, to induce invalids to use this great lung restorative. One trial will convince the sceptical, that its virtues are far above price. To be found only, at G. W. LADD'S, corner of Smith's Block, West Market Place.

nov—11. 3twd and w6m

LORRAINE'S PILLS.

OR VEGETABLE UNIVERSAL MEDICINE CURATIVE OF THE French College of Health, in Paris.

THE following letter was received yesterday by mail from Salem. It gives another evidence of the great success of *Lorraine's Vegetable Universal Pills.*

SIR—I have been for many years a sufferer from the ravages of Scrofula and Cancerous Humors, which at last seated on the vitals, and exhibited all the threatening symptoms of consumption. The general inutility of all remedies awakened my enquiries as to the thousand different methods of cure, to most of which I had recourse without receiving benefit. I accidentally noticed a remarkable cure by Lorraine's Pills, and was induced to give them a trial. I sent to Boston and got a box. By the use of them I found immediate relief and was soon restored to a perfect state of health.

J. E. NEWHALL.

Salem, 21st May, 1841.

The following letter from J. B. Light, Esq. is worthy of notice.

SIR—It ook one of Lorraine's Vegetable Pills last evening for a pain in my head, that had effected me for several days, occasioned by taking cold. I soon felt very calm, and quiet, and a state of general repose came on which had great charms, and I enjoyed one of the most comfortable and refreshing nights rest that I ever did in my life. I rose in the morning in my usual state of health, and believe it is my duty to recommend this medicine.

Yours truly, J. B. LIGHT.

Nov. 20th, 1841.

[From Boston Daily Mail.]

Somebody wisely says, that a cap loaded with jewels and flowers will not cure the headache, nor gold chains prevent the consumption. Lorraine's Vegetable Pills have done both.

SIR—I have been effectually cured of a severe headache by the use of Lorraine's Pills.

SARAH NOYES.

SIR—My daughter had all the threatening symptoms of a Consumption, such as cough, pain in the side, &c., together with general debility, but has had her health restored by Lorraine's Pills.

Rev. J. KNIGHT.

New York City, Nov. 1, 1841.

Family Medicine.

SIR—I have used Lorraine's Pills in my family as a family medicine, and I would most earnestly recommend them to all persons, as the best medicine that can be procured. I would not be without them—they operate mildly, and never fail to give immediate relief. Until I used these Pills I was obliged to pay from 2rom 25 to $100 per year for medicines and physicians, since then I have had no other doctor than Dr. Lorraine's Pills. JAMES NEAL.

Hartford, Conn. July 8.

Lame Back.

Sarah Snow was cured of a lame back in one day, when she had been unable to dress oerself alone for two weeks.

Susan Jones of Boston, cured in 36 hours of lame back and side of three weeks standing.

Sick Headache.

Mrs. Bird of Providence says, that 'Lorraine's Pills have proved a real blessing to her. It has surpassed any thing that has been brought to the public notice. I have been cured of a sick headache that had afflicted me for years, by the use of Lorraine's Pills.

THE CONDITION.

The condition upon which nature gives health to man, is a watchful care to keep his stomach and bowels free from morbid and unhealthy accumulations. Lorraine's Pills admirably effect this, because they cleanse the bowels and purify the blood.

The human body is always healthy when the bowels are regular, the blood circulates freely, and disease invariably commences when obstructions take place in the bowels.

The extraordinary virtues of Lorraine's Pills depends upon extracts of over 50 different vegetables, all so admirably combined as to purify, nourish and invigorate the human system.

For sale by G. W. HOLDEN, Bangor.

A. B. RIDGWAY, Agent for the New England States, at 27 Cambridge Street, Boston.

Dec. 7, 1842. eowwly

DEAFNESS.

DR. McNAIR'S ACOUSTIC OIL.

THOSE DEAF FROM INFANCY often receive in a most miraculous manner their hearing when they least expect it by some trifling accident or event, which shows them how easily they might have much sooner had their hearing, and saved themselves and their friends the pain of conversing in a loud tone; without pleasure, or of being neglected and shunned to avoid that distress which is felt mutually by the deaf person and his hearers. How sacred a duty, therefore, it is that we use all necessary means to remove such an affliction, and enjoy the social qualities implanted in our nature? This EAR OIL has the effect so to relieve the tension, and bring into use the natural action of the parts, as to restore the hearing when lost or impaired For sale by G. W. LADD.

nov—23. 3tawd and w6m

1844.

FRIENDSHIP'S OFFERING, and Winter's Wreath—9 embellishments. Rose of Sharon, 5 do. Annuals for the coming season, Received and for sale by E. F DUREN

FOREIGN LEECHES just received by G W. LADD.

STEAM WORKS.

FURNITURE ESTABLISHMENT.

A. & E. DOLE & CO.

CABINET-MAKERS,

HAMMOND-ST. OPPOSITE THE COURT HOUSE.

BANGOR.

THIS well known establishment has recently been enlarged and fitted up with a Steam Engine and a great variety of machinery for the manufacture of Cabinet Furniture of every variety, and suited to all tastes and all conditions of life, in a style of elegance and durability equal to any establishment, and at rates as low as similar articles can be purchased in Boston or elsewhere. Among the articles manufactured and kept on hand are,

Mahogany hair-cloth Sofas—French Secretaries and others of all varieties—Bureaus of all kinds.

TABLES.

Centre, Pier, Card, Work, Dining, Pembroke, Toilet and Common Tables, with Marble or Mahogony tops. SINKS and WASH STANDS.

Mahogany, Bird's-eye and Common LOOKING GLASSES, a rich variety and of all sizes.

CHAIRS.

Mahogany stuffed Rocking, a luxurious article;—Mahogany, Bird's-eye, and Curled Maple; stuffed seat Parlor; Cane-seat of all kinds; Common of every variety.

☞ A. & E. DOLE & Co. are prepared with excellent workmen in all departments of their business and give their entire personal attention to the practical details of their business. They are prepared to execute every variety of WOOD TURNING and of SAWING WOOD WORK TO PATTERNS, such as Pew and Chair Arms, and small dimension stuff of various kinds.

They are determined to have their work well done and to sell as cheap as any body.

PATENT PLATFORM AND COUNTER BALANCES.

One of this firm is the PATENTEE of the highly useful and popular Platform and Counter Balances for weighing merchandise. These they are continually manufacturing and sell them at much less prices than similar articles can be purchased in Boston or any other city in the Union. They ask the attention of the trading community to these balances as something superior.

☞ We beg to suggest to all interested in the prosperity of our city and all down east, to encourage home manufacture when that manufacture deserves it.

*** All kinds of Country Produce and Lumber taken in exchange.

PIANO FORTES TUNED AND REGULATED.

One of the firm, J. A. WOODBURY, will give particular attention to tuning and regulating Pianos, and those favoring them with their patronage shall have their Instruments tuned and regulated in the most thorough and scientific manner. If not to their satisfaction no charge will be made.

Terms for tuning $1,00.

Refer-ences, { LORD and COMSTON, CHARLES SUMNER HILL, } *Boston*

May 26—dlaw wtf

FURNITURE STORE

AND

MANUFACTORY.

Shaw & Merrill

No. 66 Main-st....BANGOR,

ARE constantly manufacturing by experienced and faithful workmen, and have now on hand a large Stock of

FURNITURE,

of the latest and most approved patterns, consisting in part of

SECRETARIES, BUREAUS, SOFAS, Pier, Centre, Dining, Card, and Work Tables; Mahogany Parlor, Rocking, Cane, Flag-seat, & Common

CHAIRS

of every kind and price; Mahogany, French, Bird's Eye, Windlass, Screw Joint, and Common

BEDSTEADS;

Looking Glasses and Looking Glass Plates,

of all sizes. A superior article of Live Geese and Common

FEATHERS,

put up in the best manner and warranted to give satisfaction; Feather Beds; Curled Hair, and Palm-leaf

MATRESSES;

Pew and Chair Cushions; Willow Carriages, Cradles, Chairs and Stools, Hearth, Floor and Dust Brushes; Fancy and Common Bellows; all of which will be sold as CHEAP and warranted to be as GOOD as can be obtained in the city, or elsewhere.

Feb'y 4th, 1843. eopd&w4tt

Wood's Stove Store.

HENRY A. WOOD,

STOVE DEALER,

Nos. 1, 2, 3, Broad-st. Bangor,

HAS on hand the largest Stock, and the greatest variety of Cooking, Parlor, Box, and Air-Tight

STOVES,

ever in the State. Among which, may be found the MAINE FARMER COOK STOVE, invented by Mr. W. which now stands unrivaled as an economical Cooking Stove, it has five places for boiling and three places for fire, one of which will admit wood 26 inches long. 120 of this kind of Stove were retailed in this City the past year.

The Penobscot Kitchen Companion, 4 boilers 2 sizes.
The Penobscot Farmer, 4 boilers 1 size.
The Elevated Oven Rotary 4 boilers 3 sizes.
The Parlor Cook 3 boilers 2 sizes.
The Rathburn Elevated Oven 4 boilers 2 sizes.
The Improved Yankee 3 boilers 2 sizes.
The Summer and Winter Stove, new pattern 2 Ovens 4 boilers 3 sizes.
The Hill's pattern, Elevated Oven, 2 boilers 1 size.
The Empire Union 4 boilers 4 sizes.
The Luminary Union, 3 boilers 4 sizes.
The Improved Union, 3 boilers 4 sizes.
The Improved Union, 4 boilers 4 sizes.
The Improved Cast Iron Oven Rotary, 4 boilers 3 sizes.
The Summer Stove, 1 boiler 1 size.

And a variety of others too numerous to mention; comprising in all, about fifty different sorts.

AIR-TIGHT STOVES,

of every kind, quality and price to suit purchasers.

BOX STOVES,

made of **Vermont Iron**, which are superior to all others now in this market.

Cast Iron Pumps and Lead Pipe;

Sheet Lead, Sheet Zinc, Iron and Copper Trimmings of all kinds, for Air-Tight Stoves.

IRON HOLLOW WARE; SAD or FLAT IRONS, by the ton or single pair.

☞ The above will be sold low for cash.

Oct. 2.

SUPERFLUOUS HAIR.

HAIRY Excressence on the upper lip of ladies or hair low on the forehead or back of the neck, can, with the utmost safety and certainty, be removed by the Chinese Hair Eradicator, and that, too, without the least irritation to the most tender skin. There are, however, some scores of imitations on this only first and original article. It can be seen and tried before purchasing, and the proprietor will forfeit $20 to any one if it will not do it, provided it comes from 21 Courtland street, which is the only place to obtain it gennine.

For sale by G. W. LADD, A. P. GUILD, and A. YOUNG, JR & Co., formerly Holden's.

nov. 20, 3tawd and w6m

New Fall and Winter GOODS.

E. & J. MOULTON & CO.,

HAVE just received an extensive Stock of most desirable **GOODS,** adapted to the Season—comprising the greatest variety ever offered to purchasers in this city, and among which may be found the following:—

Blue and blue blk and Mode colored Silk Warp Alpaccas; blk, blue black and colored Cotton Warp Alpaccas; Orleans Cloths; Silk and Cotton Warp Indiana Cloths; a great variety of English Merinos and Thibet Cloths; Saxonies; Crape de Pekins; Parasions; Æolians; Royal Crapes; Pesans; Plaid Damask and rich lustred Chusans; plain and figured Mous de Laines; Cashmere; Cashmere de laines; super blk and blue black Alapines; French, English and American Prints; Cambrics; Cambric Muslin; plaid and striped Muslins; Dimities; Swiss and Mull Muslins; Bishop Lawns; Linen Lawns; Linen Cambrics; Irish Linens; Scotch Ginghams; Velveteens; Dress Silks; Bonnet Silks and Velvets; a great variety of Shawls; Cap Laces; Lisle Edgings and Insertings; Net Veils; Gimps; looped Fringes; Cloak cords; Cords and Tassels; every variety of Ladies' Gloves and Mits; Gents. Lamb's Wool, Thibet, Berlin lined, ribbed worsted lined, super Buck, Kid and Thread Gloves; Gents. Worsted and Thibet Mufflers and Scarfs; rich silk Scarfs and Cravats; Silk Hdkfs., of every description; Ladies' plain and ribbed Cashmere, worsted, lamb's wool, Merino and cotton Hose; Gents Hosiery; Ladies' lamb's wool Waistcoats; Gents. Waistcoats and Drawers; Suspenders; Ladies' Misses and Children's Shoes; bleached and unbleached Sheetings and Shirtings; Drillings; white and colored satin Jeans; Rose Blankets; Horse Blankets; Salisbury Flannels; plain and twilled red Flannels; white, yellow and green Flannels.

A great variety of plain and fancy Rutland, Florence, Prince Albert, Pedal, Zepherine, Amazon, colored and white domestic Straw

BONNETS.

A great variety of elegant Bonnet, Cap and Neck Ribbons; all numbers of colored and black Taffatas; Ladies' rich Velvet, Silk and Satin Cravats, Scarfs and Hdkfs. German, English and American

Broadcloths,

English, French, German and American, plain and fancy *CASSIMERES* and *DOESKINS*; Satinets; German, French and English Beavers; rich Vestings. A great variety of new and desirable styles of

Tailors' Trimmings,

and many other Goods, which cannot fail to suit the purchaser, at the extreme low prices they are selling for at

No. 6, Hammond St.

N. B. If any article does not give perfect satisfaction, as to price and quality, the purchasers can have their money refunded by returning the same.

Bangor, Oct. 19, 1843. tf

SANDS' SARSAPARILLA.

FOR THE REMOVAL AND PERMANENT CURE OF ALL DISEASES ARISING FROM AN IMPURE STATE OF THE BLOOD, OR HABIT OF THE SYSTEM, NAMELY:

Scrofula, or King's Evil, rheumatism, obstinate cutaneous eruptions, pimples, or pustules on the face, blotches, biles, chronic sore eyes, ring worm or tetter, scald head, enlargement and pain of the bones and joints, stubborn ulcers, syphilitic symptoms, sciatica, or lumbago, and diseases arising from an injudicious use of the mercury, ascites, or dropsy, exposure or imprudence in life. Also, chronic constitutional disorders will be removed by this preparation.

The proprietors submit to the public the following certificate, from a highly respectable source, of a cure made by using their preparation of Sarsaparilla, which cannot but have the effect of placing beyond all doubt the curative puwers of the medicine:

NEW YORK, August 3, 1842.

"Messrs. Sands—Gentlemen: Under a feeling sense of gratitude inherent to us all when suddenly relieved from suffering and disease, I now, as an act of justice due to you, and with a view of relieving the afflicted, make known to the world the inestimable benefit I have received from the use of your Sarsaparilla. In the year 1832 I sailed from England in a vessel bound for Quebec, and while on the passage first discovered the disease which after proved to be a sore affliction; and truly I can say, 'from the crown of my head to the sole of my foot there was no soundness in me.' From the time first mentioned down until the present, a period of more than ten years, I have suffered all that human nature was capable of bearing. I have been under the care of the most distinguished physicians both in this country and in England, visited Bath, Cheltenham, Bristol and Gloucester, tried various specifics, among others a large quantity of Swaim's Panacea, used sulphur baths, &c. As a last resort I was induced to wrap myself in a tar ointment, keep myself secluded, shunned by all, myself also shunning. I was induced to believe my case a hopeless one.

In August last, by the advice of friends, I went to the New York City Hospital, but was there told that my case was incurable. The disease now enveloped my whole body, rendering me almost helpless; the skin thickened and cracked, and blood and matter ran, and life itself became almost a burden. A few weeks since I was induced to use your Sarsaparilla by hearing it so highly recommended, having spent nearly $3,000 without obtaining but little relief. After using it a short time, I found myself better, and now, by using six or eight bottles, costing me less than ten dollars, I am well. Yes, I certify and declare to the world, that after spending near $3,000 in traveling and doctoring, and suffering more than can be told, I was perfectly cured by using your invaluable preparation of Sarsaparilla; and I now recommend it to all similarly afflicted. Those wishing to know further particulars will find me at my residence, No. 27 Warren street, New York, where I shall be happy to communicate any thing in relation to the above cure.

PAUL BURDOCK."

Prepared and sold by A. B. SANDS & Co. Druggists and Chemists, Granite Buildings, 273 Broadway, corner of Chambers street, New York. And for sale by Druggists throughout the United States. Price $1 per bottle, six bottles for $5.

The public are respectfully requested to remember that it is Sands's Sarsaparilla that has and is constantly achieving such remarkable cures of the most difficult class of diseases to which the human frame is subject, and ask for Sands's Sarsaparilla, and take no other.

G. W. LADD, Agent for this vicinity, and dealers will be supplied very low by the dozen.

june 20—3tawd weowly

New Goods.

D'WOLFE & CO.,

MERCHANT TAILORS,

Old Town Me.,

HAVE just received, and keep constantly on hand, a large assortment of Broadcloths, Cassimeres, Doe Skins, and Satinets, of all qualities and prices.

—ALSO—

a choice assortment of Furnishing Articles, such as Silk, Satin and Bombazine; Stocks and Neck Ties; Cravats; Scarfs, Hdkfs., Shirts, Bosoms, Dickeys, Drawers; silk, woolen, cotton and kid Gloves and Suspenders, etc. Cutting done at short notice.

☞ All garments made in our Shop warranted to fit ☞ or customers will be paid for their cloth 'no mistake.'

Prices as *low* as *any* of our neighbors, and work done as well as it can be done in Bangor.

dec. 12. 3m

GREAT SAVING OF FUEL. JOHNSON'S STOVE WARE HOUSE.

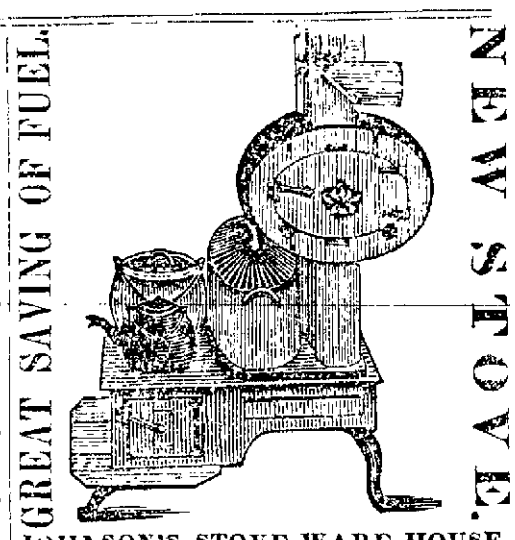

Nos. 80 and 82, Main St. Bangor,

HAS on hand the largest assortment, and most approved patterns of Cooking, Parlor, Hall, Column, Box and Air Tight

STOVES,

ever offered in this market, at Wholesale and Retail, among which, may be found

SHEPARD'S PATENT HOT AIR, AND COOKING STOVE. This Stove is intended for cooking and heating other rooms, besides the one in which the Stove is set, with only an ordinary cooking fire—it has the reputation of being the very best Stove for cooking, of any ever yet invented.

The well known Improved Yankee, (Premium Stove,) over 200 have been sold in this market in less than one year.

Hathaway's Elevated Oven, 3 and 4 boiler, 4 sizes.

Hathaway's Improved 4 boiler.

Farmer cook Stove, with two fire rooms, Vermont Castings.

Summer and winter, with two ovens, 4 boilers, 3 sizes.

Norton Furnace, 4 boilers, 5 sizes.
Air Tight cooking Stove, elevated oven.
Penobscot Farmer, 4 boiler.
Elevated Oven Rotary, 4 and 5 boilers, 2 sizes.
Improved Yankee, 3 sizes, 3 and 4 boilers.
Woolson's Patent, Vermont Casting—this Stove will roast the same as an open fireplace.
Great Western, 4 boiler, 5 sizes
Empire Union 4 boiler, 4 sizes, new pattern.
" " 3 boiler, 3 sizes.
Hampden Pattern, 4 boiler.
Crocker & Richmond's Improved 4 boiler.
W. V. Many & Co's. Empire Union, new pattern.

Also, every Improved pattern now in use.

Foot's Patent Celebrated Self-regulating Air Tight, Cast and Sheet Iron—a beautiful article for the Palor and Sitting Room; this is a late invention, and one which every one must be pleased with, who loves his own ease and comfort; it gives an even temperature to the room by regulating itself; and thereby is superior to any other Stove now invented.

Premium Air Tight, with Cast Iron hearth, and door in front. Also made with safety-valves.

Cylinder Air Tight Stoves, Cast and Sheet Iron; with new ornaments, such as the American Coat of Arms, &c., &c.

BOX STOVES,

Cast in Vermont—also, cast in Bangor, and warranted equal to any in the city.

Sheet Zinc by the cask or single pound—all kinds of Air Tight Stove Trimmings &c., &c.

All of the above articles will be sold at the lowest cash prices.

Copper and Sheet Iron Work done as usual.

oct. 26.

BUCKSPORT HIGH SCHOOL,

AND CLASSICAL INSTITUTE.

THIS School, now in operation, will continue permanently under the care of JOHN B. L. SOULE, A. B., an experienced and successful Instructor.

It will be the purpose of the Principal, and of those who may be connected with him, to maintain a school of the first rank—where, by means of a thorough and progressive course of study, a uniform and judicious discipline, and a careful vigilance over the intellectual and moral habits of the pupils, the young of both sexes may enjoy the greatest facilities for acquiring a sound, practical education.

Thorough instruction will be given to young gentlemen preparing for college, fitting them to enter the Freshmen, or advanced classes.

Terms of Tuition. For Common Studies. **$4,00;** For Higher Branches and Languages, **$5,00.**

Board may be procured on reasonable terms;—and permanent arrangements will soon be made, by which pupils from abroad will be accommodated at very favorable charges.

The Fall Term will commence September 11th, and continue eleven weeks.

References.

REV. S. L. POMROY, WM. ABBOT, Esq., } *Bangor;*
J. G. DICKERSON, Esq., *Prospect;*
REV. S. TENNEY, *Ellsworth;*
WM. G. CHASE, Esq., HON. S. M. POND, REV. W. J. BREED, } *Bucksport.*

August 15—a tf

LOOKING GLASS & PICTURE FRAME MANUFACTORY.

FAIRBANKS & HOLLAND,

PEARSON'S MILLS,.....BANGOR.

THE public are informed that we have established a manufactory for making LOOKING GLASS, PORTRAIT AND PICTURE FRAMES of all sizes and varieties. We have set up suitable machinery in all the branches of the business by which much labor is saved and the price of these rich and beautiful articles is greatly reduced, so that a fine article may now take the place of coarse and ill looking ones, and at as low a price.

Large and elegant O G and bevel frames, and small bevel frames with rich mahogony veneer are manufactured in such quantities that we are prepared to answer, at short notice, all orders at

WHOLESALE,

by the hundred or thousand, at prices that cannot but be satisfactory to dealers.

☞ New frames fitted to Portraits, Looking Glasses or Pictures, or new glasses furnished and fitted to old frames.

*** Dealers supplied with frames either with or without glasses.

N. B. Orders respectfully solicited for single frames or by the dozen; and as this is a new branch of Home Manufacture to any extent, we trust the public will be ready to encourage and support the enterprise.

For the convenience of our city friends, orders for frames of any kind may be left at the Hardware store of DAVID MOSMAN on East Market Place.

Bangor, July 26, 1843—d&wtf

PATENT MILL WHEELS.

THE Subscriber having for a long time given his attention to the construction and operation of Water Wheels, has finally succeeded in the invention of two kinds of Wheels for which he has received Letters Patent from the Government of the United States.

These Wheels are simple in their construction, cheap and durable, are easily put in operation, and are not liable like most other wheels to get out of order, they are not obstructed by back water, when the head is not diminished thereby; and the same power and speed is obtained, with about one half the quantity of water usually applied to wheels now in general use.

A great number of these Wheels are now in operation and give in all cases entire satisfaction: and for further information respecting them the following gentlemen are referred to, all of whom have some of said wheels in operation: Jacob Drummond, James B. Fiske, Amos Davis and Leonard March, Esqrs., Messrs. Fiske & Norcross, Foster & Gilman, S. P. & H. Strickland, W. T. & H. Peirce & Co. Bangor; Hon J. S. Little, Portland; Hon. John Otis, Hallowell; F. A. Butman, Esquire, Dixmont; Robert Treat Geo. A. Peirce, Esquires, Frankfort; Daniel Dennett, Esq. Milo; Col. Henry Orne, Milton; Messrs. Fiske & Bridge, Milford; Ira Wadleigh, Esq. Oldtown: Capt. R. Fritz, Dedham; John Black and John M. Hale, Esqrs. Ellsworth.—Messrs. A. Campbell & Co. Cherryfield; Daniel Harwood, Esq. Machias; Levi L. Lowell, Calais.

The above wheels are manufactured and for sale at the Iron Foundries of MESSRS. HINCKLEY & EGERY and FRANKLIN MUZZY & Co in this city, who are furnished with a great variety of patterns, so that Wheels of any particular description, or adapted to any given head of water, can be furnished at short notice. They are also authorized to dispose of the Patent Right for the same.

SAMUEL L. VALENTINE.

Bangor, July 11, 1843—d and wtf

STEAM IRON WORKS.

FRANKLIN MUZZY & CO.

IRON FOUNDERS AND MACHINISTS,

Opposite City Hall, Bangor,

CONTINUE to manufacture at their Establishment every variety of Machinery and Castings used in this section of the country:

MACHINERY

Steam Engines, Turning Engines, Lathes and Screws; Shingle, Clapboard, Lath, Box, Sopping and Threshing Machines.

MILL CASTINGS.

Cast Iron Reaction Water Wheels; Balance Wheels for Saw Mills; Mill Cranks; Gudgeons;—Grist Mill Spindles; and an extensive assortment of Bevel and Spur Gearing, for Mills and Machinery.

STOVE CASTINGS.

A large assortment of Fire Frames, from new and beautiful patterns; Cook Stoves, several kinds; Parlor Fire Stoves, of different sizes; an assortment of Box Stoves; and a great variety of Air-Tight Stove Castings.

PLOUGHS.

An assortment of Ploughs from patterns greatly approved, and of the best Timber; Plough Points for a great variety of Ploughs. Also—Cart and Wagon Hubs, cast whole; Potash Kettles, Caldrons, Fire-Dogs, Pipe Boxes, &c.

BAR IRON AND STEEL.

Circular Saws; Blacksmithing and Composition Castings; Machine Cards from one of the oldest and most celebrated manufactories in Mass.

All the above will be found equal in quality to any in the market, and for sale on as reasonable terms. july 18—w

PAGE'S VEGETABLE SYRUP

FOR FEMALES, ENCEINTE.

THE following gentlemen are the authorised Agents for selling the above mentioned valuable medicine,—a medicine worthy the confidence of the public, and should be used by every female about to become a mother. It is invaluable in relieving the pains of Lying-in women, as has been proved by hundreds of ladies who have used it, and by many physicians who prescribe it in their practice. There is nothing deleterious in its composition, and the most delicate female in any condition may take it with perfect safety. The price of it in nearly all cases where used is more than saved by the mother getting up, and recovering her strength so as to be able to dismiss her nurse one to two weeks sooner than in ordinary cases. All persons wishing for further information respecting it, are referred to a pamphlet of a dozen or more pages accompanying the medicine (which may be had gratis of any agent,) containing some general remarks upon the subject, proper and important to be read by all females, also several letters from physicians who have prescribed it, and from other gentlemen whose wives have used it.

In *Bangor*, G. W. LADD and G. W. HOLDEN; *Hampden*, Doct. N. Hanson; *Bucksport*, M & W. G. Hardy; *Prospect*, Gilmore & Clifford; *Belfast*, W. O. Poor; *East Thomaston*, Doctor E. Harding and Kimball & Cobb; *Thomaston*, T. Fogg & Co; *Ellsworth*, Doctor C. Peck; *East Machias*, U. L. Hitchcock; *Eastport*, Doctor E. Richards; *Calais*, J. S. Ricardson and L. C. White; *St. Andrews, N. Brunswick*, Doct. Wm. V. McStay; *Oldtown*, Richardson & Kennedy; *Stillwater*, E. O. Butler & Co.

July 25—17tweowd 6m

COMSTOCK'S SARSAPARILLA.

☞ COMSTOCK & Co.'s Concentrated Compound Fluid Extract of Sarsaparilla, for the cure of

Scrofula,	Mercurial and Syphiloid Diseases,
Chronic Rheumatism,	Biles from an impure habit of body,
General Debility,	Ulcerations of the throat and Leg,
Cutaneous Diseases,	Pains and swelling of the Bones,
Scaly Eruptions of the Skin,	Liver Affections,
Tetter,	
Pimples or Pustules on the Face,	

And all diseases arising from an impure state of the blood, exposures and imprudences in life, excessive use of Mercury, &c.

This article is warranted pure and strong, as good and in as large bottles, as any sold at one dollar per bottle, at the low price of fifty cents per bottle or $4 per dozen, and can be found only at G. W. LADD'S, and A. P. GUILD'S.

nov—9. 3twd and w6m.

PURE SPERM OIL.

A LARGE supply of Winter and Fall, bleached and unbleached *SPERM OIL*, just received and for sale low by G. W. LADD.

oct. 13. d&w

NEWSPAPERARCHIVE.COM